BLACKSTONE COLLEGE FOR GIRLS
Ἕνεκα τῆς ἀνθρωπότητος
1892

Digitized by the Internet Archive
in 2018 with funding from
LYRASIS and LYRASIS Members

https://archive.org/details/acorn1948blac

The Acorn

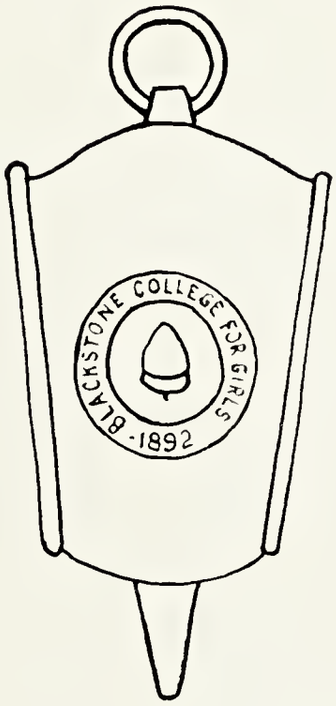

Published by

The Student Body of Blackstone College

Blackstone, Virginia

Alma Mater

Oh, BCG, your halls, your halls, are calling
To us as thoughts go back to years gone by.
The memories of all the days we spent with you
Are with us now and they shall never die.
Oh, BCG, we sing your praises loud and clear;
With hearts so true, we'll always hold you dear.
Forevermore we hail thee as our college home,
And we shall keep this love no matter where we roam.
We'll cherish thee and always keep your memories.
Oh, Alma Mater, blessed be thy name,
For your ideals will lead us on to glory.
To Blackstone College, God will grant undying fame.

—*To the tune of* Danny Boy

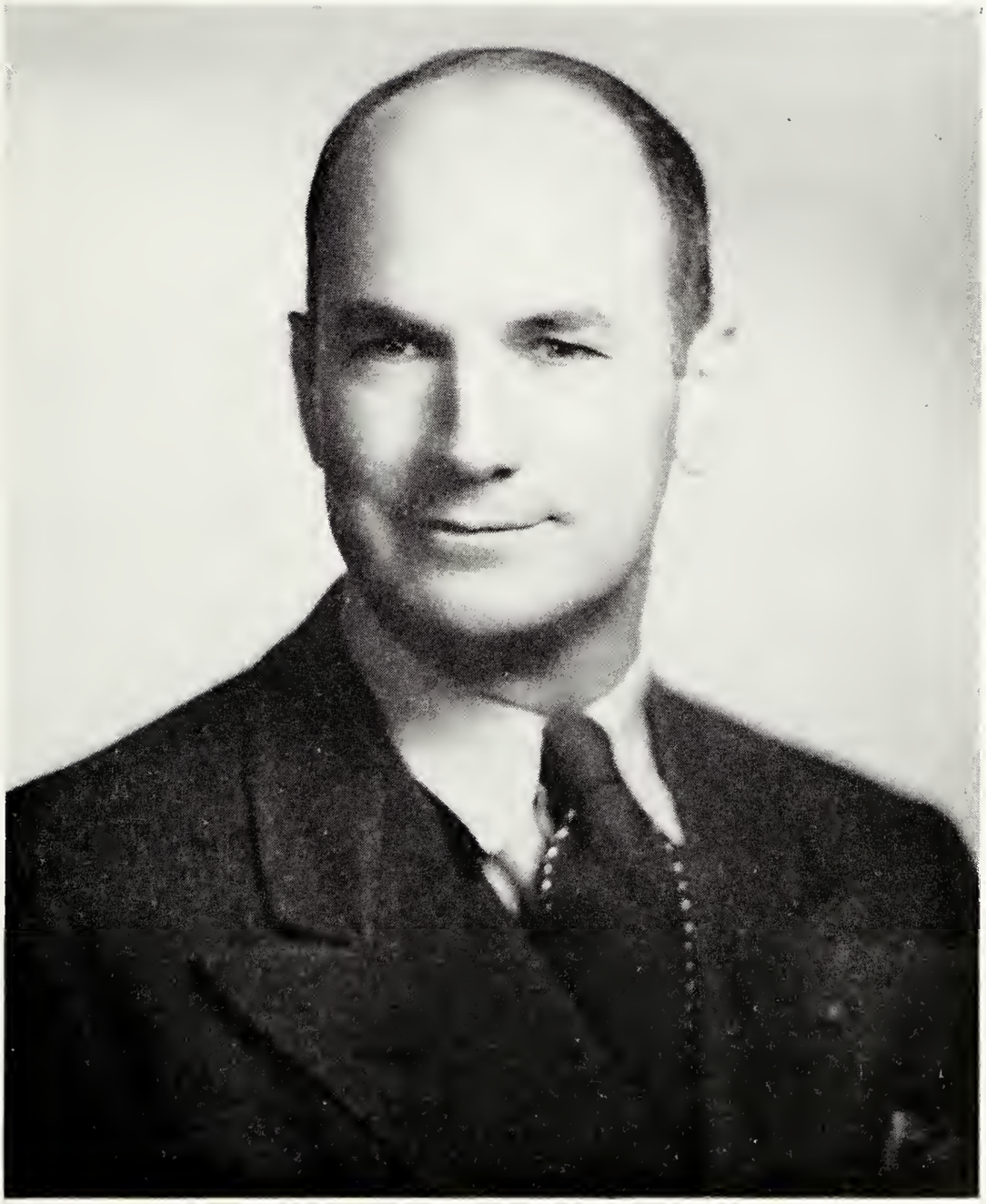

Dedication

THIS, OUR 1948 ACORN,

IS AFFECTIONATELY DEDICATED

TO OUR TEACHER, COUNSELOR, AND ADVISER

MR. E. E. COX

The School

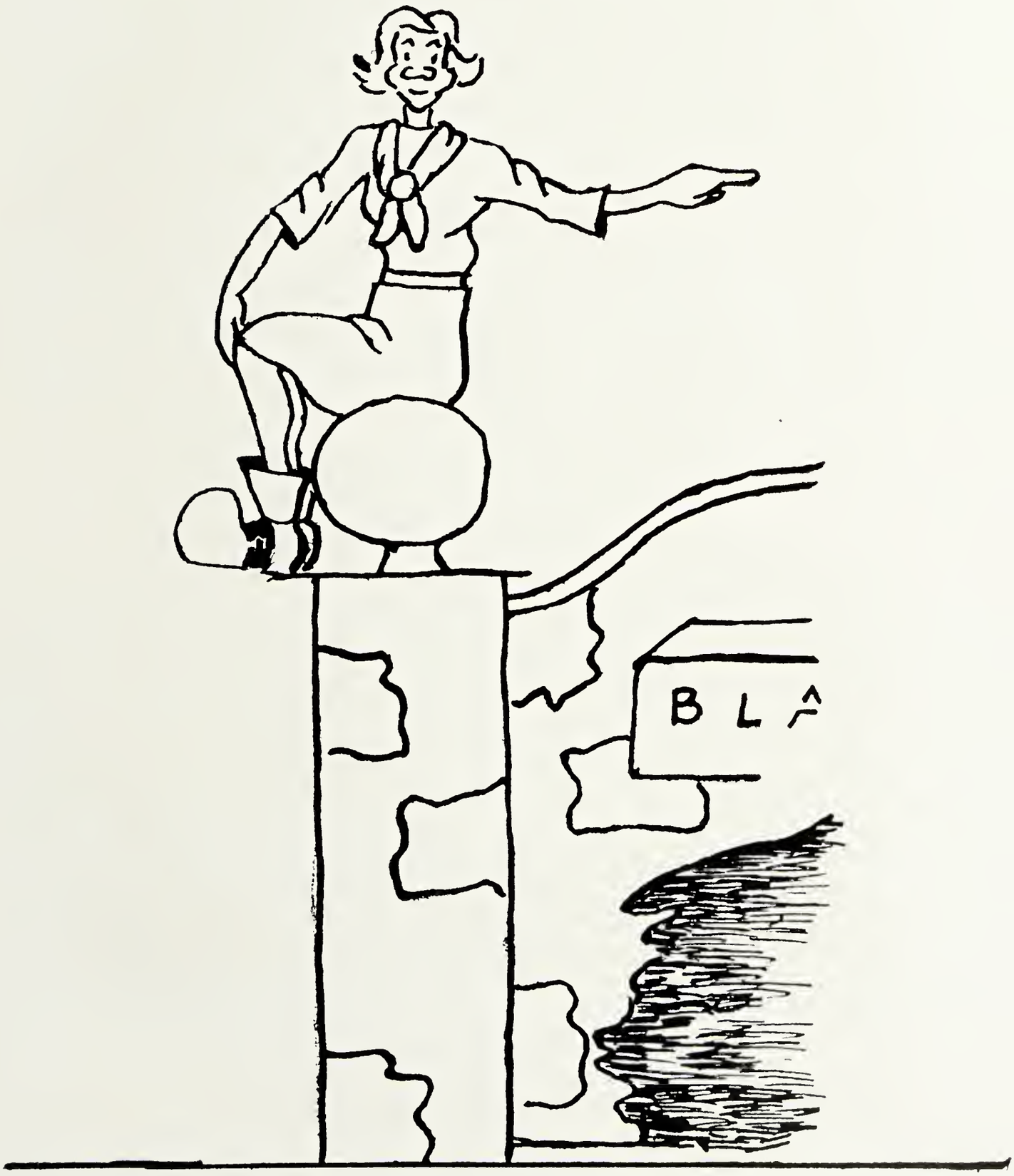

John D. Riddick

President

Administration

Mrs. Mary Wilson Thomas
Social Dean
B.A., Randolph-Macon Woman's College

Miss Clara G. Black
Dean of Activities
Dramatics
B.S., Northwestern University

Woodrow Wilson Gordon
Academic Dean
English
B.A., Randolph-Macon College

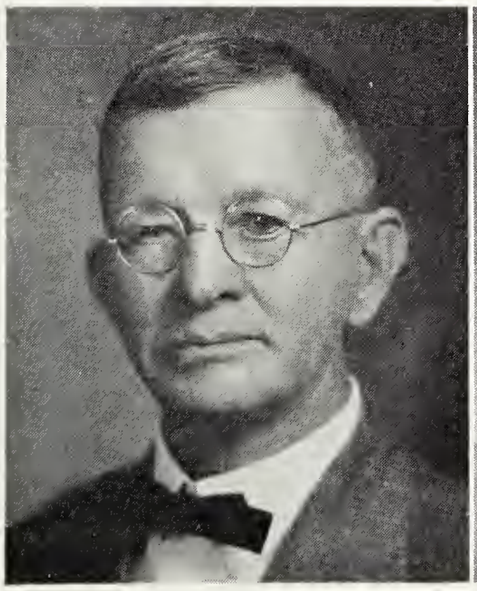

George P. Adams
Secretary-Treasurer
Emeritus

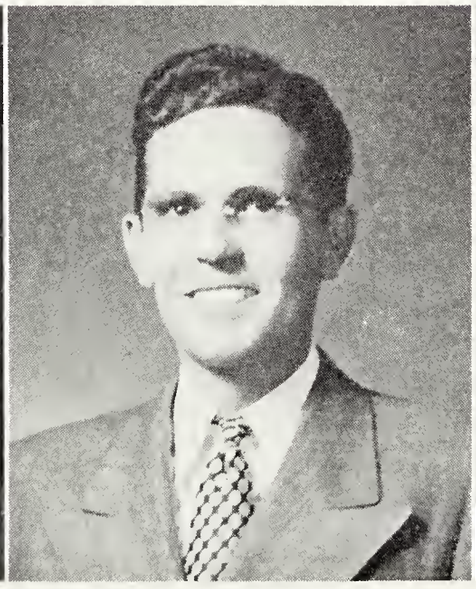

E. Newton Whitfield
Business Manager
University of North Carolina

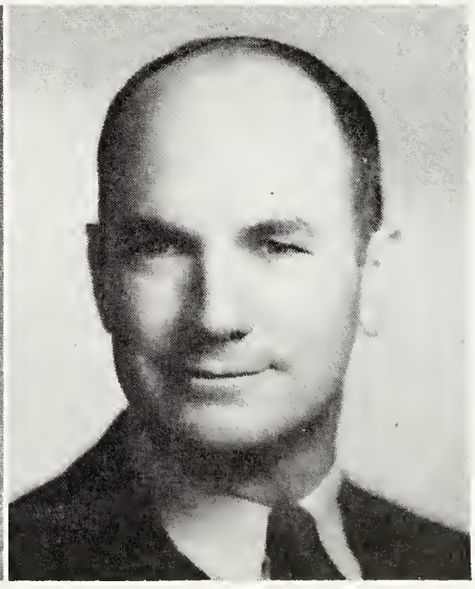

E. E. Cox
Guidance Counselor
Social Sciences
A.B., William and Mary College
M.A., University of Virginia

Faculty

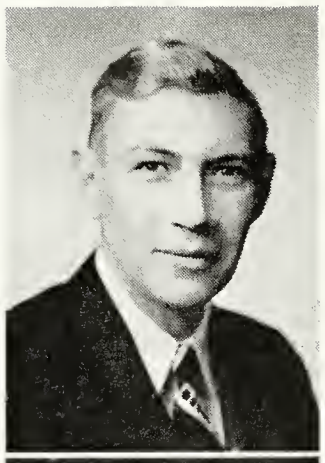

D. P. Allen
English
A.B., Hampden-Sydney College
M.A., University of Virginia

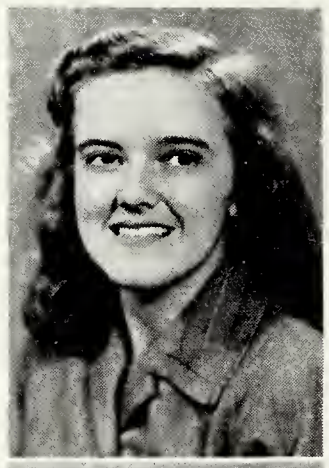

Miss Manette Fishwick
English
A.B., Hollins College

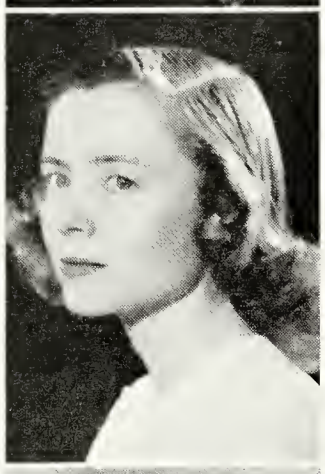

Miss Jean McNeill Carrington
Music
B.M., Syracuse University

Miss Terry Harris
Music
B.M., University of Kansas

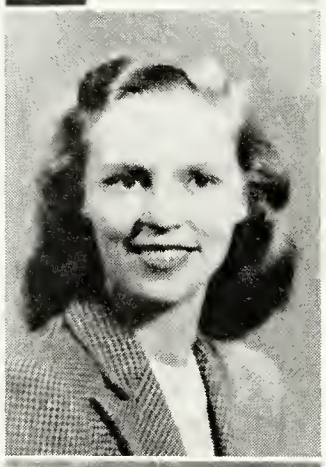

Mrs. E. T. Crowson
Home Economics
B.S., Radford State Teachers College

Miss Marion Bruce Jeffries
Mathematics
A.B., Randolph-Macon Woman's College

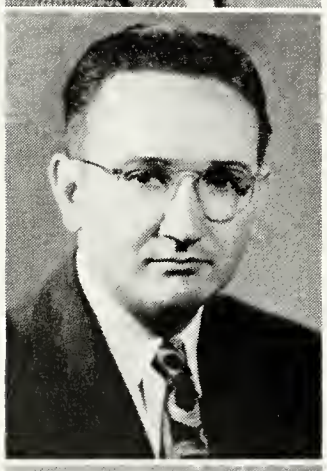

E. T. Crowson
Social Sciences
A.B., William and Mary College

Philip Jeffreys
Music
Peabody Conservatory

Miss Cornelia I. De Busk
Commerce
B.S., Mary Washington College

Faculty

Miss Virginia B. Simkins
French
A.B., Barnard
M.A., University of North Carolina

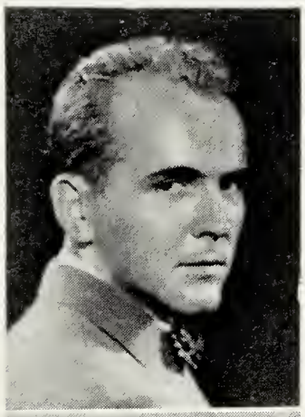

Douglas A. Jones
Art
B.F.A., Yale University

Miss Mabel Taylor
Spanish
A.B., Syracuse University
M.A., Middlebury College

Mrs. Douglas A. Jones
Home Nursing
R.N., Massachusetts General Hospital

Miss Martha Thomas
Commerce
B.S., Grove City College

Miss Linda Lee Lamberti
Physical Education
A.B., Beaver College

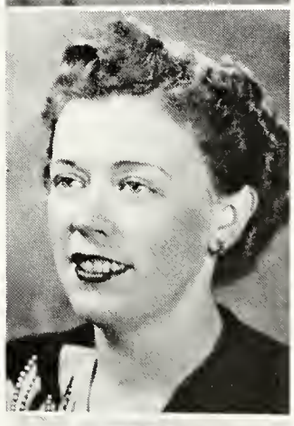

Miss Sarah M. Lupton
Librarian
B.S., Lebanon Valley College

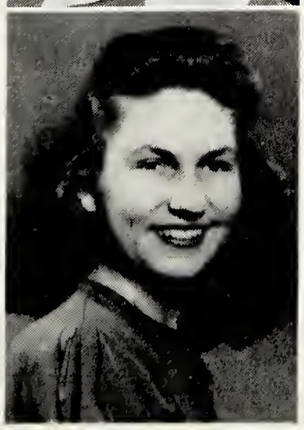

Miss Mary Agnes Millner
Science
B.S., Farmville State Teachers College

Mrs. Louellen Reed
Riding Instructor

Staff

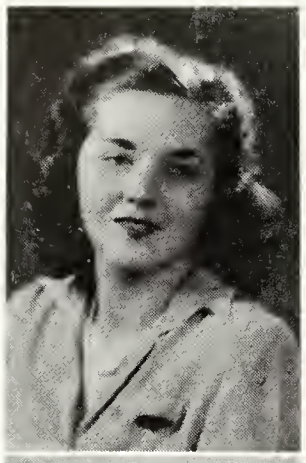

Mrs. Elsie W. Connalley
Secretary

Mrs. Mary A. Perkins
Assistant Dietitian
New London Academy

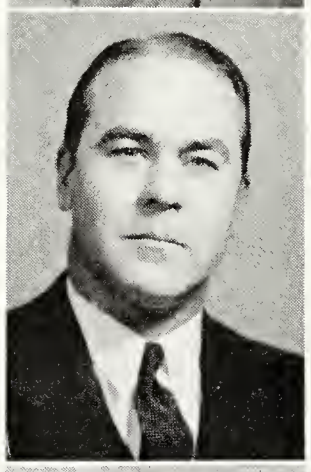

J. Meriwether Hurt
Physician
M.D., University of Virginia

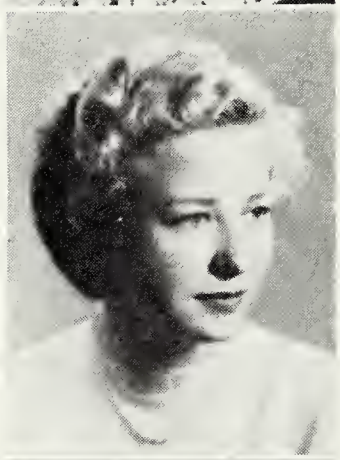

Miss Emma A. Shackleton
Secretary

Mrs. D. C. Lane
Assistant Dietitian
College of Music, Chicago

Miss Zona Smith
Nurse
R.N., Jefferson Hospital, Roanoke

Mrs. J. H. McGavock, Jr.
Dietitian
Farmville State Teachers College

Mrs. Lindley Vaughan
Secretary
B.S., Mary Washington College

J. H. McGavock, Jr.
Manager, College Bookstore
Virginia Polytechnic Institute

Mrs. Laura G. Watkins
House Mother
Stratford College

The Classes

College Senior Class

OFFICERS

Elizabeth Bunjevac ..... *President*
Martha Colteryahn ..... *Vice President*
Sally Walker ..... *Secretary*
Lucile Mooney ..... *Treasurer*

SPONSOR

E. E. Cox

Seniors

JANE MARIE ADAMS
WASHINGTON, D. C.
Liberal Arts
"Smoky"

You can tell her by her laugh . . . B. B. . . . those striking outfits . . . her hair . . . that carefree manner.

MARION HENRIETTA APPEL
WHITESTONE, NEW YORK
Liberal Arts
"Whoopie"

Her brunch coat . . . May Day chairman . . . "Whoopita" . . . the quartette, remember? . . . "First is for sunshine, the second for Ray!"

VIOLETA BARRIOS
RIVAS, NICARAGUA
Commercial

Basketball . . . "Animals that light up!" . . . works backstage . . . oh, those flashing eyes . . . a smile for everyone.

Seniors

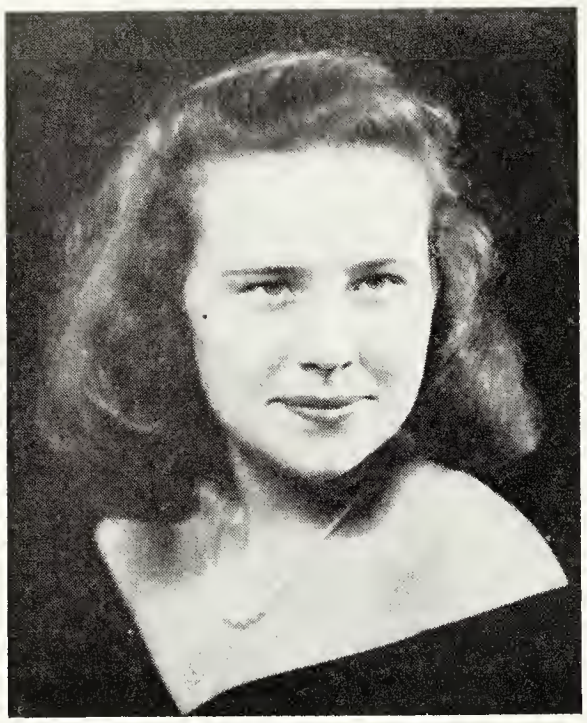

DORIN JOAN BIERMAN
SWARTHMORE, PENNSYLVANIA
Commercial
"Joanie"

Always cheerful . . . knits socks . . . afternoons in town . . . Tommy . . . her bosom buddy is Harford . . . shy one.

JO ANNE BLEVINS
PRINCETON, WEST VIRGINIA
Music
"Jo"

Always in love . . . that Town and Country . . . "I declare!" . . . beach coat . . . pleasant . . . "You must wear it sometime."

ROSE MARIE BRANUM
BLACKSTONE, VIRGINIA
Commercial

"I couldn't do my own homework—I was doing yours!" . . . quiet type . . . that cheerful grin . . . her curly hair.

Seniors

DOROTHY JANE BRASTER
MINEOLA, NEW YORK
Liberal Arts
"Dotty"

Honey . . . calm, cool and collected . . . "Hi there, kiddo!" . . . The Dodgers . . . midnight snacks . . . Princeton . . . "Okay, Cookie!"

MARY ELIZABETH BUNJEVAC
PITTSBURGH, PENNSYLVANIA
Art
"Betty"

"Have you done your art?" . . . Bruiser . . . her nightwork . . . Bunj . . . can't control Colteryahn . . . "Wheel!" . . . that will be two call-downs.

MARJORIE MAE BUTERA
NORRISTOWN, PENNSYLVANIA
Liberal Arts
"Margie"

Her mad giggle . . . "Will you write an article for Intermission?" . . . motherly roles . . . "Okay!" . . . clothes dispensary.

Seniors

RETTA ROBERTS CANBY
MITCHELLVILLE, MARYLAND
Commercial

Willy . . . those sweaters are hand-knit . . . that serious look . . . always going somewhere . . . prefers town to campus.

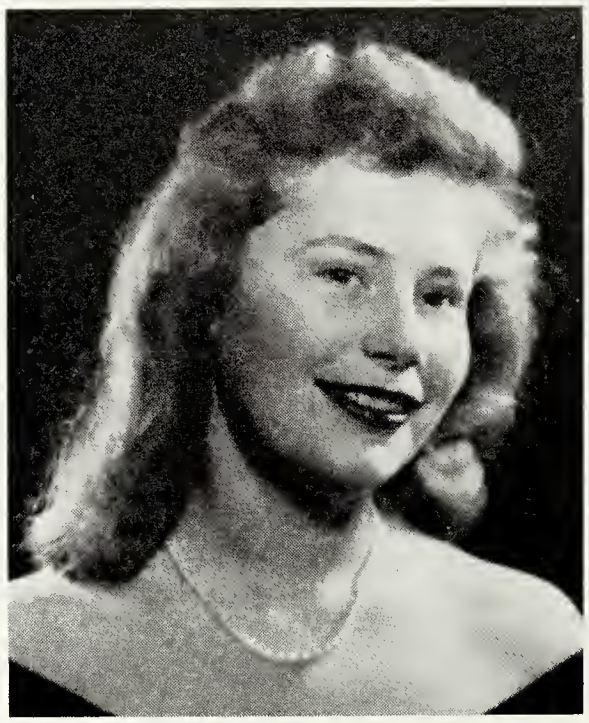

MARIANNE CARTER
(MRS. PETER GUNN)
NEEDHAM, MASSACHUSETTS
Libera Arts
"Sandy"

The first to succeed! . . . the smile is a permanent fixture . . . "Heavens to Pete!" . . . June Allyson . . . demure pout.

IDA CELIBERTI
HOLLIS, NEW YORK
Home Economics
"Tiny"

Studying in advance . . . such a memory! . . . "Would you like to borrow my notebook?" . . . a friendly word for everyone.

Seniors

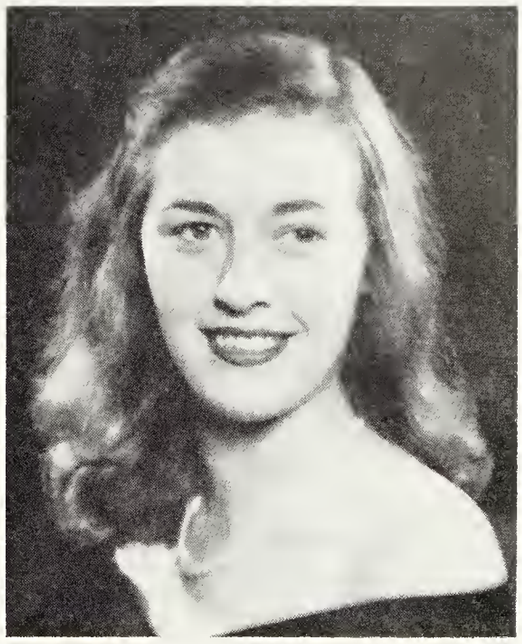

ELLEN MARTHA COLTERYAHN
PITTSBURGH, PENNSYLVANIA
Liberal Arts
"Bim"

Dawn's pin . . . mischievous . . . her imitations . . . George, the monkey . . . her call-downs . . . "Hello, wheel!" . . . our fat lady.

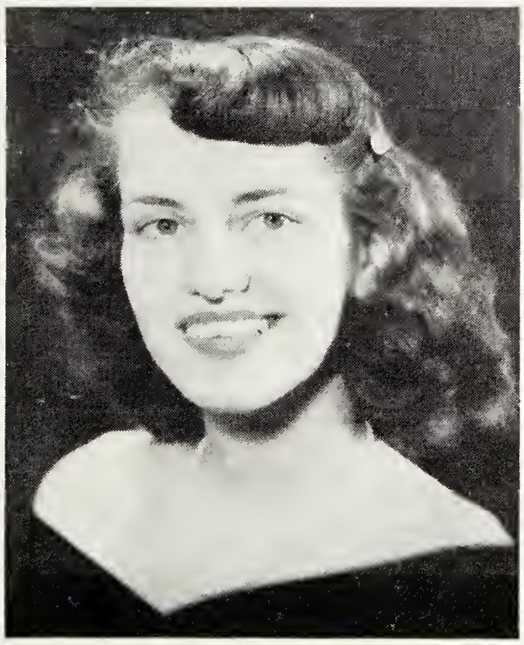

ALICE LOUISE DEENS
AMBLER, PENNSYLVANIA
Liberal Arts

"Huh—pay attention!" . . . talks in her sleep . . . blue glasses . . . art assignment handed in late . . . mad for cats . . . "By—howdy!" . . . "Uh!"

ESTHER PATRICIA DEGEETER
PARAMUS, NEW JERSEY
Liberal Arts
"Pete"

Wounded in action . . . how was the carnival? . . . that long-forgotten Phi Delt . . . lengthy calls from Colgate.

Seniors

PATRICIA ANN EELLS
DAYTONA BEACH, FLORIDA
Liberal Arts
"Pat"

Whole-hearted worker . . . those eyes . . . "How do you spell it?" . . . comp. class . . . her giggle . . . "George!" . . . "Whoa, car!"

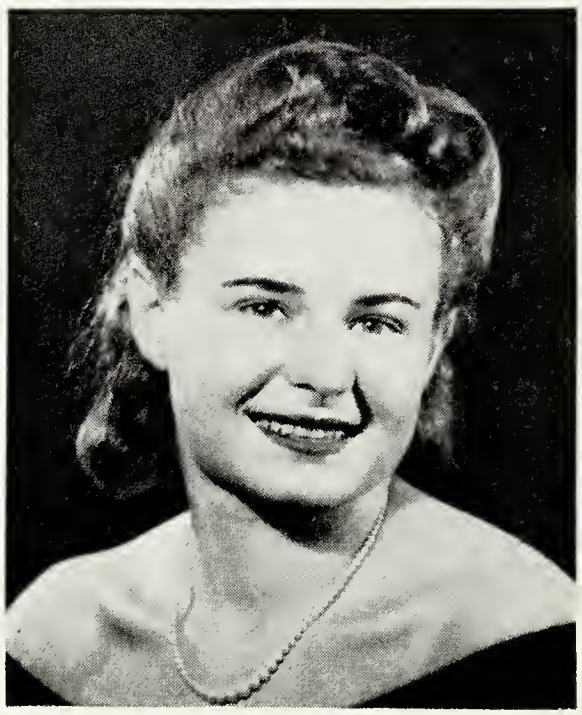

ELSE EISNER
NEW YORK, NEW YORK
Liberal Arts

"Would you like some candy?" . . . those tricky hair-do's . . . fur collars . . . the man on the desk.

BETTIE GORE FLANDERS
JEFFERSON CITY, MISSOURI
Liberal Arts

She's from Missourah! . . . "Is everyone going to be here for dinner?" . . . Duke . . . her week ends . . . Bobby . . . "Okeh!"

Seniors

FELICE ELIZABETH FRAIOLI
PLEASANTVILLE, NEW YORK
Art
"Frai"

Attends classes at will . . . knitting . . . "Whot hoppened?" . . . mad artist . . . "An actor's life for me!" . . . plaid slacks . . . The Littlest Angel . . . daily mail . . . "Peasant!"

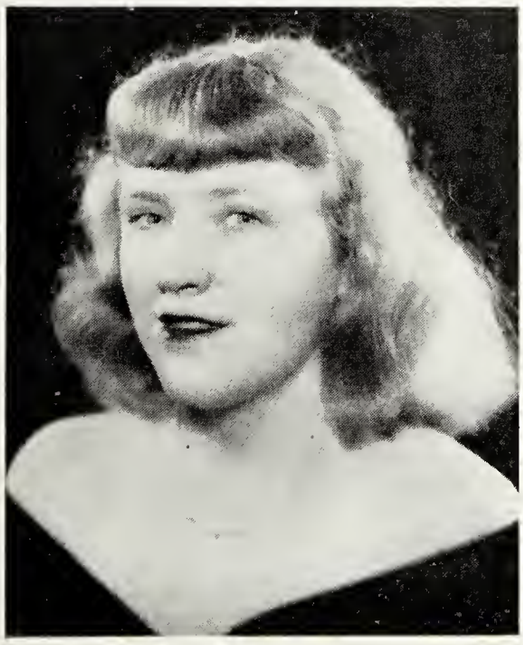

JANE ORTH GRIMES
CHASE CITY, VIRGINIA
Liberal Arts
"Joey"

Dry humor . . . "You fool!" . . . saving pennies for convertible . . . "Yes, heavens!" . . . constant companion, Fraioli . . . witty comments and practical jokes.

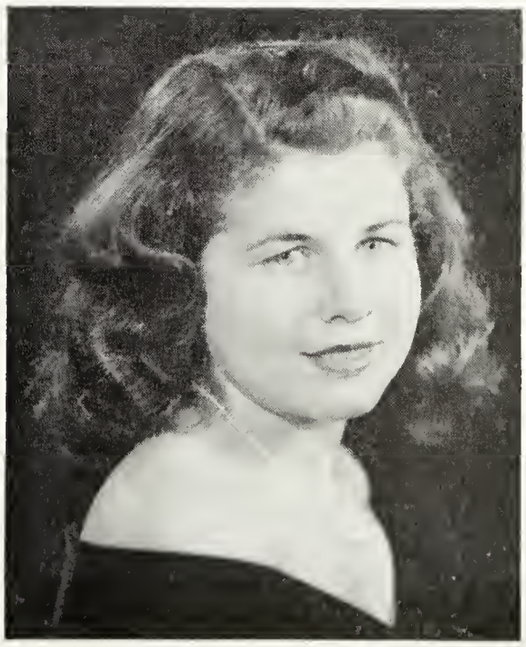

MARIE CAROL GUARINI
JERSEY CITY, NEW JERSEY
Liberal Arts

"Just what are you trying to prove?" . . . "Hon," . . . "Don't say that again" . . . oh, those corny jokes . . . always chatting.

BARBARA CORNELIA HABRICH
Roslyn, New York
Liberal Arts
"Barberry"

Long skirts . . . *Mademoiselle* . . . Donald . . . "My face is so dry!" . . . Drahma! . . . those exaggerated stories . . . diets.

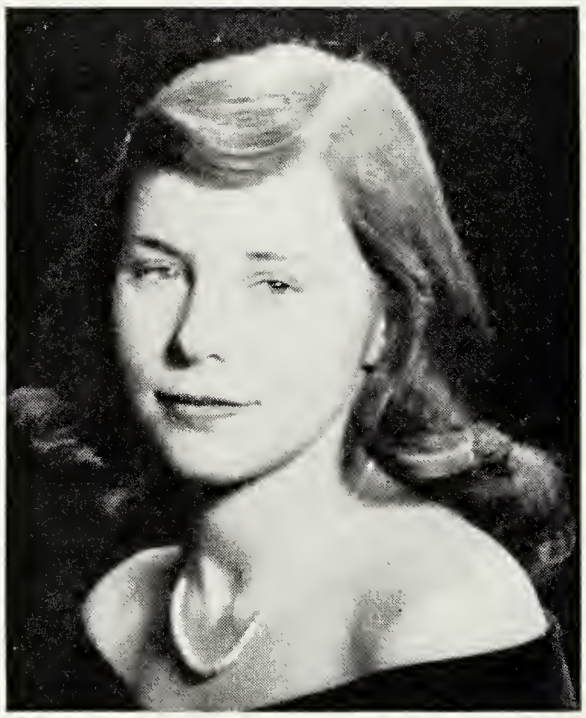

LOIS RUTH HALL
Hopwood, Pennsylvania
Physical Education

Hampden-Sydney, Yale, and University of Virginia . . . "Margie" . . . "Bop!" . . . "I had no idea!" . . . never prepared for lit. class.

SARAH ELIZABETH HANNA
Lewistown, Pennsylvania
Liberal Arts
"Chubby"

Our boss . . . "I'm going to bed early tonight" . . . her ladylike laugh . . . "Check" . . . black, white and halftone . . . agricultural interests.

Seniors

JEAN BROWNING HAWKINS
MAPLEWOOD, NEW JERSEY
Liberal Arts

Her horses . . . Pardon me, but you look just like Albert . . . "Pepper" . . . camel's-hair coat . . . dogs in her room.

MARTHA HOPE HEFLER
NORTH PLAINFIELD, NEW JERSEY
Liberal Arts
"Marty"

Syracuse University . . . knitting . . . Best Man . . . "Honey" . . . Phi Delta Theta . . . that stern look . . . long hair and bangs.

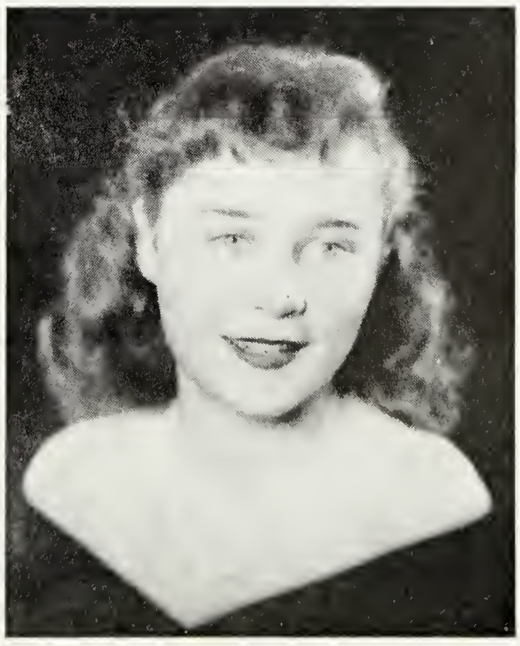

DORIS ADELE HENDERSON
PELHAM, NEW YORK
Liberal Arts

Indignant . . . "Where's that fraternity pin? . . . here comes the Navy . . . Mumbles . . . Donnie and Harry.

MARY ELIZABETH HOWELL
MIDLAND, PENNSYLVANIA
Liberal Arts

Inconstancy . . . that giggle . . . Hampden-Sydney week end . . . those great big beautiful eyes . . . procrastination.

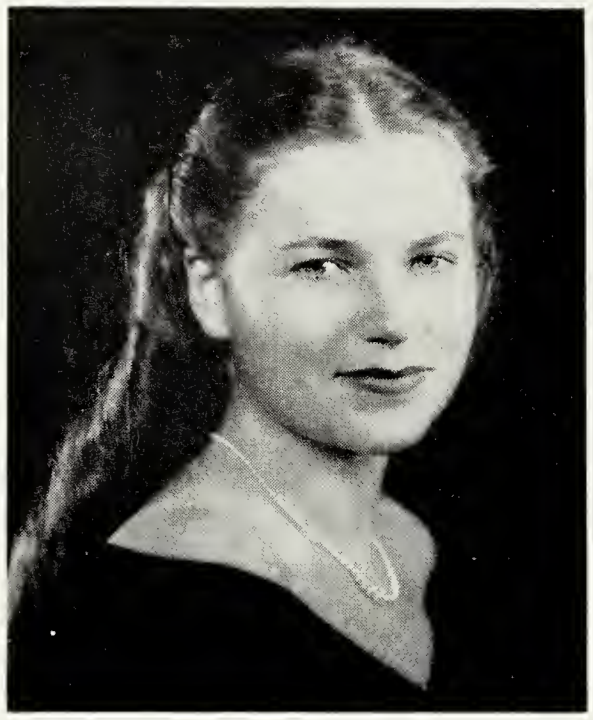

ANNA MARIE JAEGER
WYNNEWOOD, PENNSYLVANIA
Liberal Arts
"Ann"

Quiet and reserved . . . crew cut? . . . Homer . . . a pin and a ring . . . Princeton, Harvard Law School.

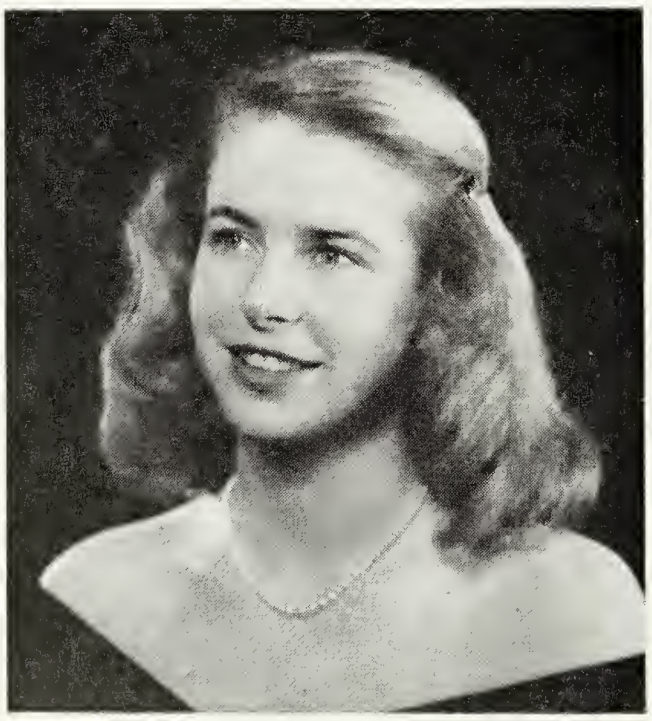

MARGUERITE YOUNG KERBER
HIGHLAND PARK, ILLINOIS
Liberal Arts
"Peggy"

Phone calls from Daddy . . . those letters . . . her sister, Peter . . . "Don't tell that one in mixed company!" . . . Bill . . . have a drink?

MARY ELIZABETH KINGSLAND
WESTPORT, CONNECTICUT
Liberal Arts
"Mike"

Entertaining tales . . . "Peon!" . . . "Know what I mean?" . . . hairdresser . . . President of the Innocence Club . . . University of Virginia . . . Hampden-Sydney.

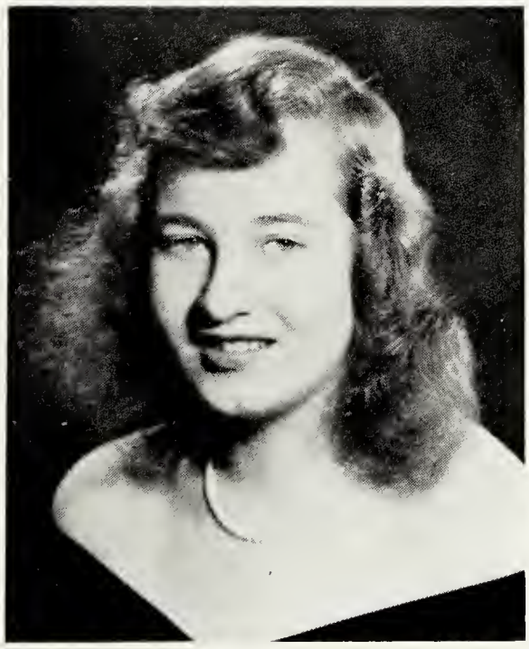

BETTY LOUISE KNUDSON
FLORAL PARK, NEW YORK
Liberal Arts

That collegiate look . . . coffee maker . . . quilted bath robe . . . "Psychologically speaking" . . . Hal . . . iridescent nail polish . . . harlequin glasses.

BARBARA JANE LANIGAN
HIGHLAND PARK, ILLINOIS
Liberal Arts
"Bobbie"

The Look . . . those argyle sweaters . . . lighter need fixing? . . . "I have something fascinating to tell you!" . . . Midnight Masquerade.

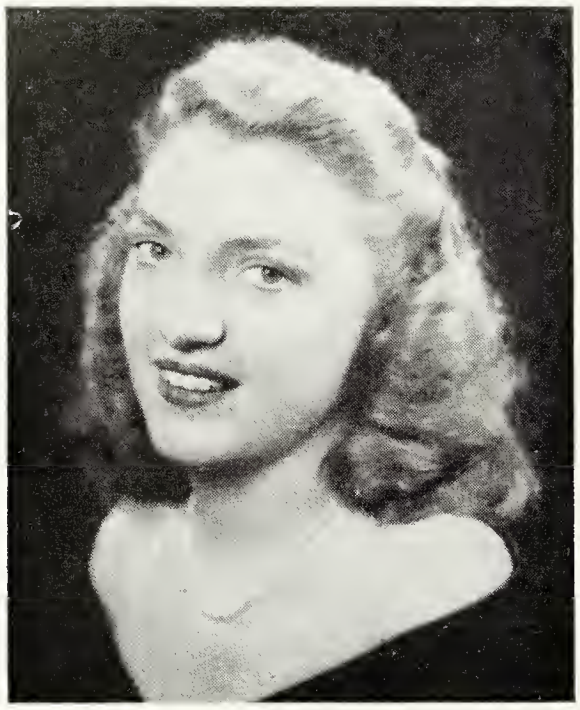

JANE ANN LAWRENCE
MANHASSET, NEW YORK
Commercial
"Janie"

The wit . . . Chanel No. 5 . . . educated chickens . . . "Lights out!" . . . her buddy, Miss Thomas . . . the quiet one . . . week ends.

MARY JANE LEIBRAND
WASHINGTON, D. C.
Home Economics
"Janie"

Those phone calls . . . the mailman . . . "Little Bit" . . . lacking in lipstick . . . Dickie B. . . week ends.

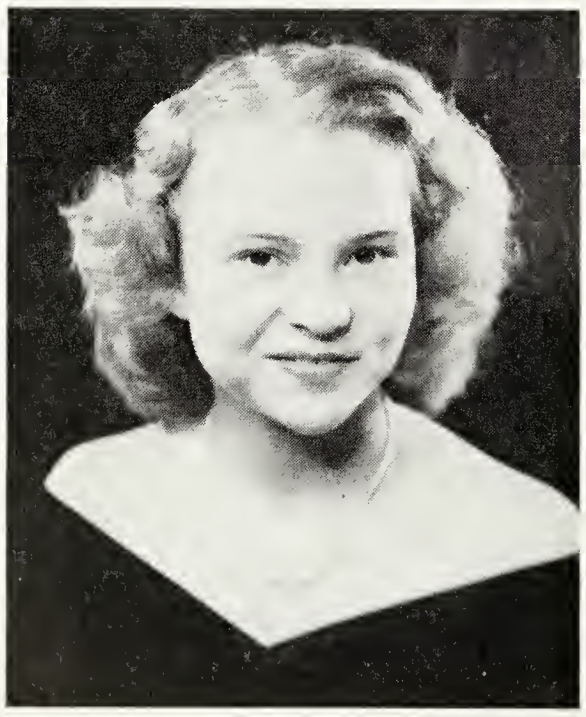

MAGGIE LOUISE LEONARD
CARSON, VIRGINIA
Liberal Arts
"Maggie Lou"

She's engaged! . . . "I don't think I know enough about this psychology" . . . reserved . . . that curly hair.

BARBARA JEAN LEWIS
ROCHESTER, NEW YORK
Liberal Arts
"Lewey"

Her brown frock . . . tiny garments . . . Skipper . . . "My wall-eyed mother!" . . . human alarm clock . . . pine trees . . . Auntie Barbara.

CATHERINE LONKAY
BRONXVILLE, NEW YORK
Liberal Arts
"Kitty"

White sandals . . . Yale, Dartmouth and South Africa . . . her hair-do's . . . diets . . . masculine interests . . . summer dresses.

MARGARET ALISE MARSHALL
SUFFOLK, VIRGINIA
Commercial
"Lalise"

Tiny . . . that gorgeous pin . . . those phone calls . . . Randolph-Macon . . . baby-face . . . half of the twosome.

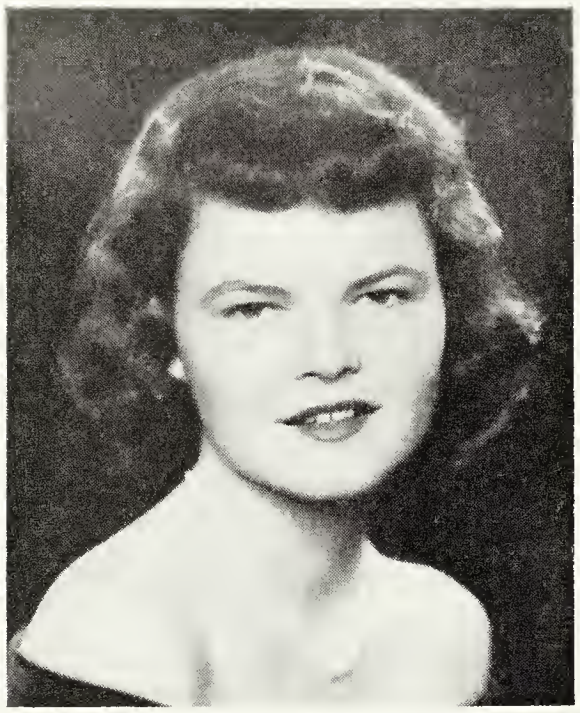

MARIE FRANCES MARTIN
MANHASSET, NEW YORK
Commercial
"Freddy"

Her imitations . . . monkeys chase her in New York . . . her idol, Miss T . . . her favorite class, accounting . . . "Oh, Mona!"

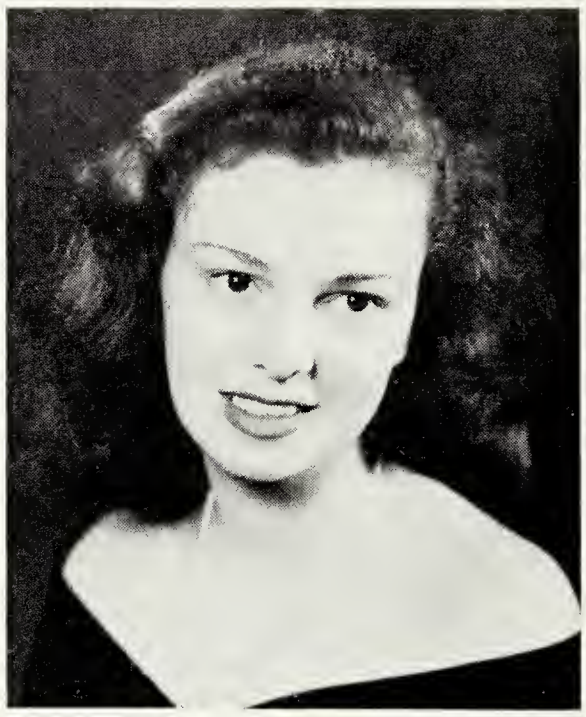

LAURETTE LUCILE MOONEY
LITTLE NECK, NEW YORK
Art
"Lu"

"It's a Sweetheart Pin" . . . brat of the Baskervilles . . . baby talk . . . Johns Hopkins . . . "Have to do my art comp."

MARION ELAINE OBLINGER
NEW HOPE, PENNSYLVANIA
Liberal Arts
"Mert"

Curly . . . burns midnight oil and sleeps in class . . . our nightly receptionist . . . Yale . . . arguments . . . Eddie.

EVERETT ASHLEY PENNINGTON
BLACKSTONE, VIRGINIA
Liberal Arts

Our first coed . . . is that a car? . . . "I failed!" . . . Joe College . . . those penetrating eyes . . . "You're so stupid!"

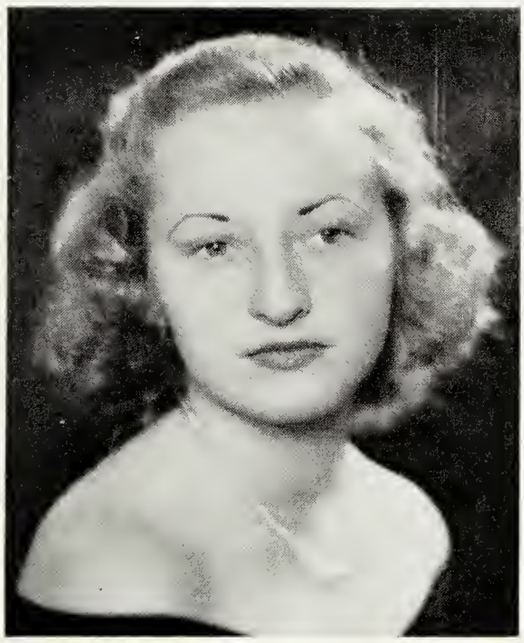

JANET MARIA PERRY
SQUANTUM, MASSACHUSETTS
Liberal Arts
"Jan"

The fringe on top . . . watch that temper! . . . Forrie . . . "I hate school!" . . . special delivery letters . . . active.

JUNE LENORE PETERS
DETROIT, MICHIGAN
Liberal Arts
"Junie"

Her men . . . the leisurely bather . . . green shoes and a brunch coat . . . V. M. I. . . . party girl . . . room service . . . Detroit!

Seniors

MARILYN JOANNE PETERSON
EVANSTON, ILLINOIS
Liberal Arts
"Pete"

All those men . . . baby talk . . . "Hi, little one!" . . . Brown University . . . saddle shoes . . . backstage work . . . confused.

BARBARA LEE PHILLIPS
BALTIMORE, MARYLAND
Music
"Lee"

The Voice . . . conferences with Terry . . . graceful . . . red roses . . . exchanged dorm life for a wedding ring.

HELEN RUTH PIFER
LANSDOWNE, PENNSYLVANIA
Liberal Arts
"Pife"

Virginia Beach week ends . . . "I tell you, it's 1903!" . . . can't catch ice . . . Paul and Dick . . . What? Who? Where?

Seniors

BETTIE JEAN PILCHER
MARIANNA, FLORIDA
Liberal Arts
"B. J."

Those corny jokes . . . "Life is a trap—you'll never get out alive" . . . life of the party . . . "Oi, Oi, Oi!"

RUTH SELLMAN PROFFEN
BALTIMORE, MARYLAND
Liberal Arts
"Proff"

Bangs . . . our pygmy . . . "I just washed my hair!" . . . helpful . . . "Don't be fresh!" . . . the journalist . . . Herman, my dog.

ENID RAFF
BROOKLYN, NEW YORK
Liberal Arts

She's the brain . . . pink lounging pajamas . . . those mad hats . . . "Ruthie!" . . . "Hurrah for the Dodgers!"

Seniors

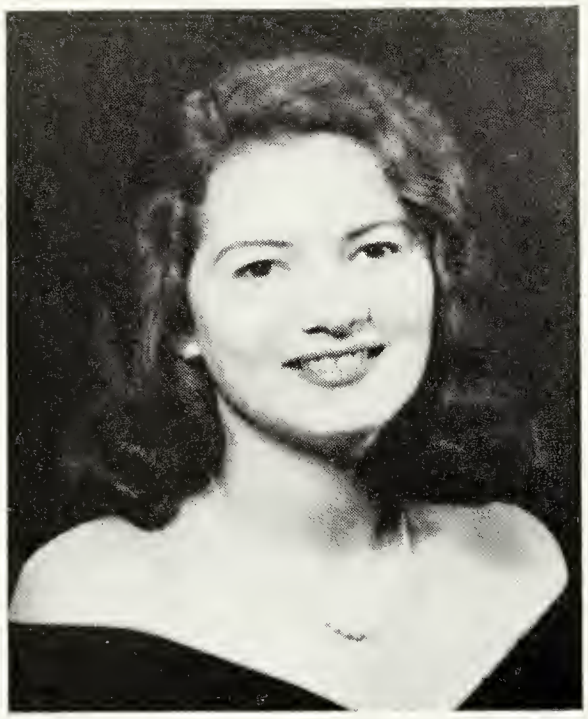

LUZ CONCEPCION RAMOS
New York, New York
Liberal Arts
"Connie"

Oh, that white evening gown! . . . Mitzie . . . confusing correspondence . . . Duke . . . her Spanish . . . beware of bees—they sting!

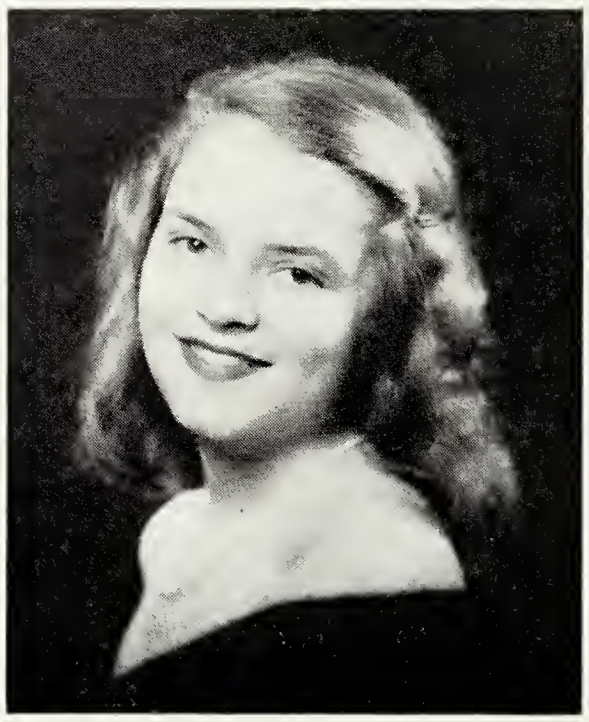

RUTH RAPOPORT
Allentown, Pennsylvania
"Rap"

The grey buskins . . . "How's Truman?" . . . bio. class . . . those roses . . . wide-eyed innocence . . . "JOEY!!" . . . That Look.

FRANCES ARLENE REYNOLDS
Hurt, Virginia
Liberal Arts
"Arlene"

Sweet disposition . . . "This French will drive me mad!" . . . her crowning glory . . . the smart one . . . A's in English.

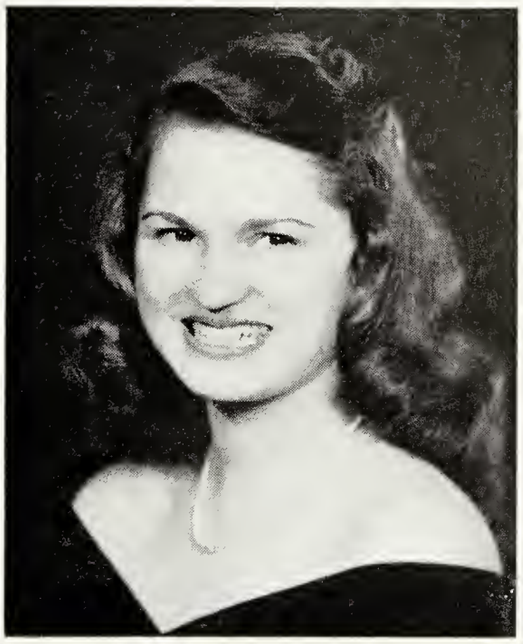

MARIE CATHERINE RUSSO
PELHAM, NEW YORK
Home Economics

Seersucker evening gown . . . "Kill that bug!" . . . Breezy and Sonny days . . . nothing to sit on . . . "Something's wrong with my bed!" . . . long nails.

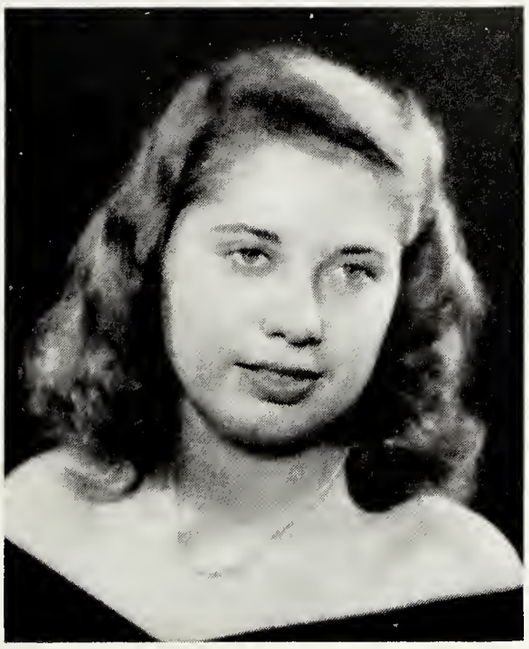

HILDEGARD ELSIE RUOFF
DETROIT, MICHIGAN
Commercial
"Hilda"

Prankster . . . friend in need . . . "I want some bread for my jam!" . . . Jack and that car . . . gifts of bologna . . . obliging.

SILVIA MARIA SANCHEZ
SANTIAGO DE CUBA, CUBA
Commercial

He takes long cab rides . . . "Stop teasing me!" . . . never silent . . . you say there was a man in the hall? . . . Chu-chu . . . "Ay!"

Seniors

GAYE MURRELL SANDERSON
ROANOKE, VIRGINIA
Liberal Arts

Sleepytime Gal . . . "Don't worry 'bout it, hear?" . . . baby talk . . . sweaters and silver bracelets . . . "Thank you for bringin' all mah girl-frien's!" . . . pout . . . shy.

JEAN ALMA SHAFER
PITTSBURGH, PENNSYLVANIA
Liberal Arts

Those days at Roanoke . . . "What's that?" Theta Chi's . . . Snow White . . . Randolph-Macon . . . the inquisitive one . . . "Honey!"

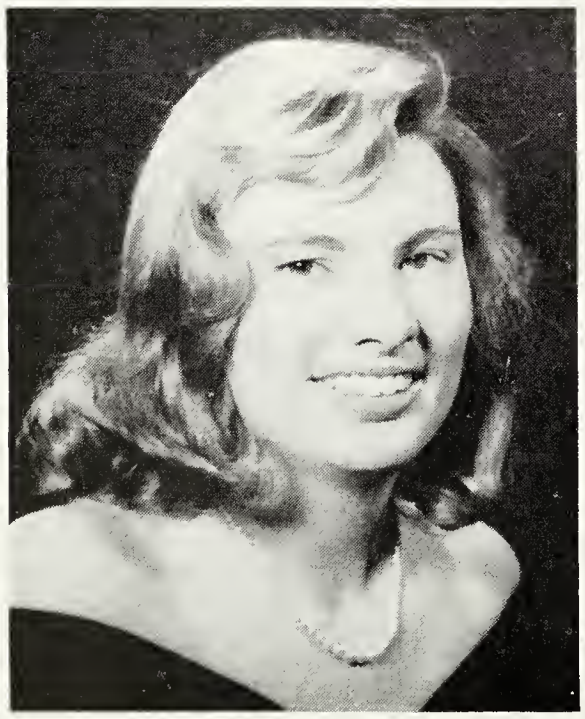

CONSTANCE RUTH SKILLMAN
JACKSON HEIGHTS, NEW YORK
Liberal Arts
"Ruth"

"It's been average!" . . . Ingrid Bergman . .. University of Virginia . . . borrows toothpaste . . . easual type . . . "Everything is copasetic!"

Seniors

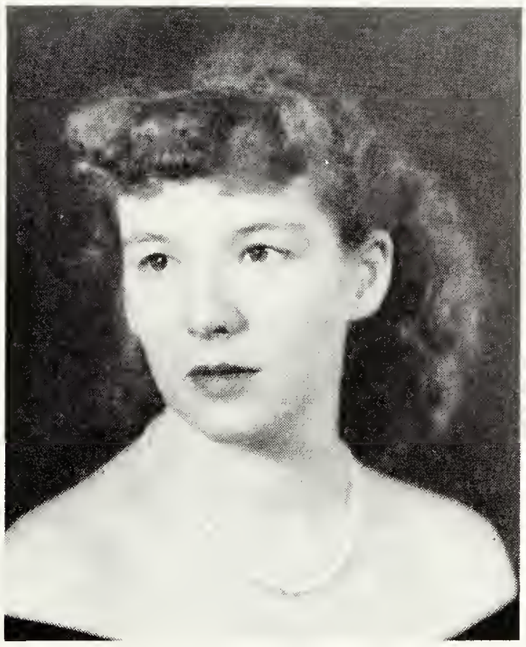

NORA JANE SMITH
CORAL GABLES, FLORIDA
Home Economics
"Janie"

That amazed look . . . loves hominy grits . . . dogs. . . speaks when spoken to . . . "old-fashioned girl" . . . the drawl.

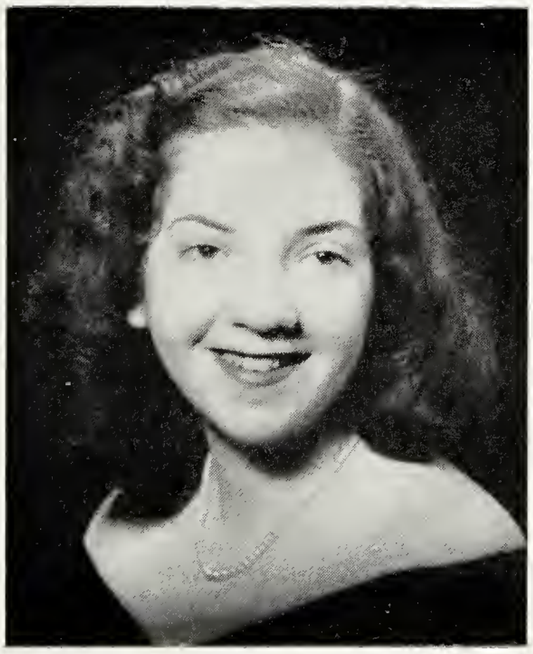

GLORIA MARGARITA SOCARRAS
CAMAGUEY, CUBA
Commercial

Sweet and shy . . . those paper flowers . . . understanding . . . likes dancing the Bota at Cuidmar . . . cheerful . . . bright colors.

NINA RAMSEY SOMMERVILLE
CRAFTON, PENNSYLVANIA
Liberal Arts
"Sommy"

Pittsburgh . . . "Want some lemon blend?" . . . cocoa butter . . . Dr. Sommerville of English comp. . . . Mrs. Malaprop.

Seniors

SHIRLEY JEAN SWARTZ
ROCHESTER, NEW YORK
Physical Education
"Kip"

"This is it!" . . . quantity, not quality . . . "You're for me, sweets!" . . . our lilting soprano . . . such a vocabulary . . . "What a hunk!"

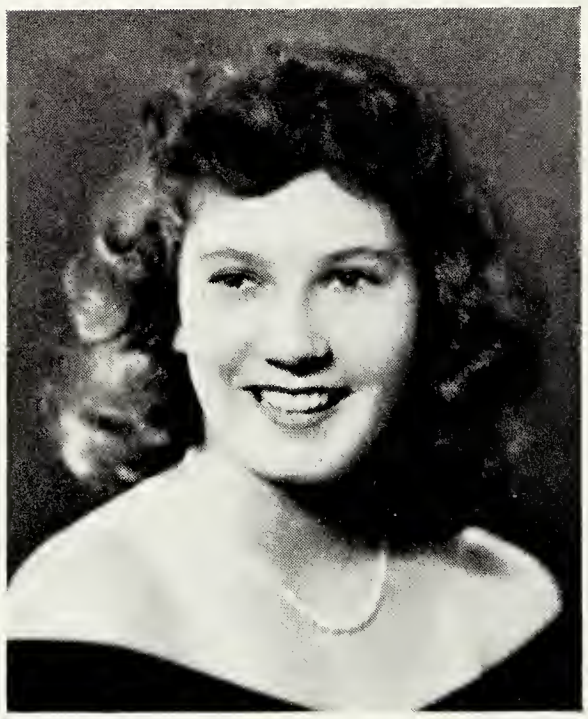

JANET MARIE TIMKEN
MILLBURN, NEW JERSEY
Physical Education
"Tim"

Sleepy one . . . mad for dash-hounds . . . Peck . . . Pretzel . . . socks with names on the toes . . . swimming . . . those silly spells.

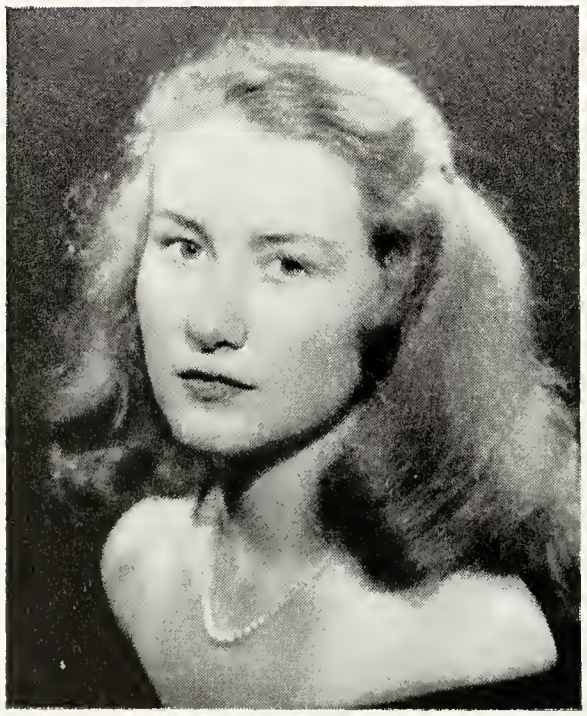

AUDREY TORBERT
SHORT HILLS, NEW JERSEY
Art
"Aytee"

Dead pan . . . "No one has short hills like Short Hills, New Jersey!" . . . Little Audrey . . . history of art notes . . . Doctor Dentons . . . her nails . . . hairless Joe.

Seniors

ALISON VIETCH
DUMONT, NEW JERSEY
Home Economics

What happens in chemistry class? . . . visitor from Hampden-Sydney . . . that ring . . . sweet and shy.

EDNA WILLENE WALKER
BLACKSTONE, VIRGINIA
Music
"Willene"

Frequent overnight guest . . . she sings, too . . Scotty . . . pretty blouses . . . always in a hurry . . . "Indubitably!" . . . an active life.

SARAH SLADE WALKER
AMBLER, PENNSYLVANIA
Commercial
"Sally"

Argyle-knitter . . . radio romances . . . Johnny . . . Cass Daley . . . mail from Purdue . . . gullible . . . blank spells.

Seniors

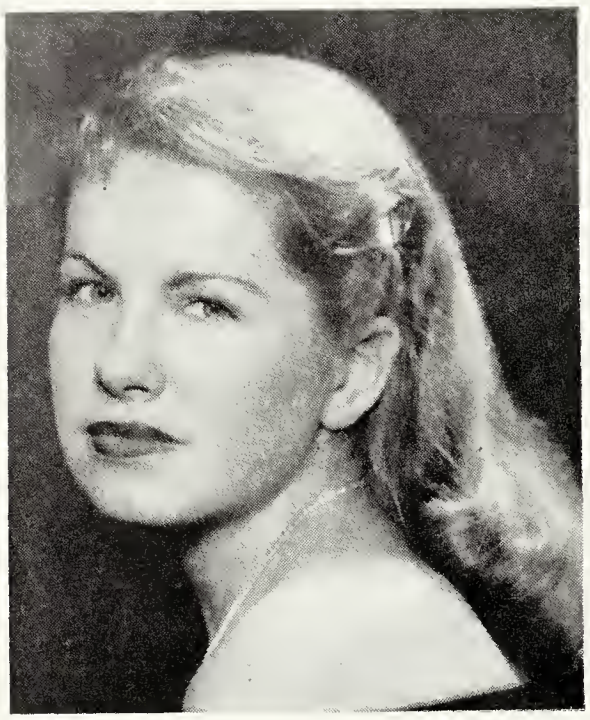

JOANNE RUTH WARREN
MONTCLAIR, NEW JERSEY
Liberal Arts
"Jo"

University of Virginia . . . good-looking suits . . . "Have to look it up." . . . silent one . . . her pal, Pat . . . "The Cavalier."

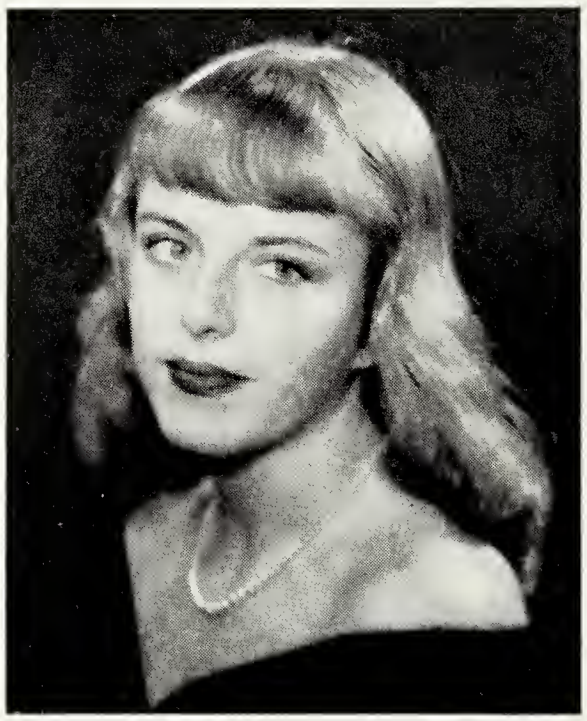

PRUDENCE ANN WELCH
MAMARONECK, NEW YORK
Liberal Arts
"Prudy"

Half-pint . . . his drawings . . . those big eyes . . . "Okay by me!" . . . the size of that pin! . . . bubble gum . . . "Bootie!" . . . Bill.

GLORIA WERNER
SPRINGFIELD, NEW JERSEY
Commercial

Her piano-playing . . . love for harmony class . . . Lucky . . . "If I don't get a letter" . . . that studio is occupied . . . "Kitten."

Seniors

EDNA JEAN WILLADSEN
NORWALK, CONNECTICUT
Liberal Arts
"Jean"

"Divine!" . . . fond of Phi Gams . . . her eyes . . . blase . . . "a fabulous pah-ty" . . . compromised by a camera . . . G. C. D. the third . . . University of Virginia.

NANCY ALICE WILLEY
ROCHESTER, NEW YORK
Liberal Arts
"Nan"

Her breakfast outfit . . . that "put-put" laugh . . . "Scratch my back!" . . . West Point . . . "I have three art assignments to do."

OTIS DERBY DUNCANSON, JR.
BLACKSTONE, VIRGINIA
Liberal Arts
"O. D."

Be careful of that convertible . . . collects argyles . . . an unexpected stop in Alexandria . . . chemistry class . . . the playboy type.

(*No Picture Available*)

Features

Most Beautiful

MARY KINGSLAND

Most Athletic

JANET TIMKEN

Features

Most Attractive

BETTIE FLANDERS

Most Intellectual

MARION OBLINGER

Miss Blackstone

MARION APPEL

Apple Blossom Princess

LOIS HALL

Snapshots

Snapshots

High School Senior Class

OFFICERS

Beverly Brown ..... *President*
Nancy Morse ..... *Vice President*
June Cosby ..... *Secretary*
Gussie Woolfolk ..... *Treasurer*

SPONSOR

Miss Clara G. Black

High School Seniors

BEVERLY BROWN
ARLINGTON, VIRGINIA
General
"Brownie"
Imagine her without a smile . . . sports . . . "Anyone going to town?" . . . "Frosty."

VIRGINIA CARTER
DANVILLE, VIRGINIA
General
"Winks"
Her music . . . Southern accent . . . folk songs . . . calm and unflurried.

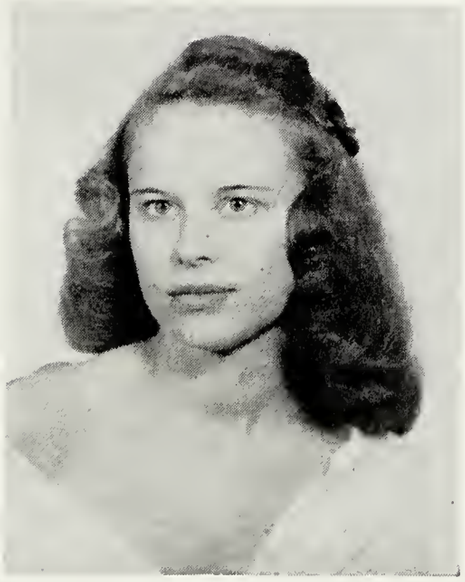

JEAN CLARK
NORFOLK, VIRGINIA
General
"Richard!" . . . that neat diamond ring . . . "I'm going home next week end."

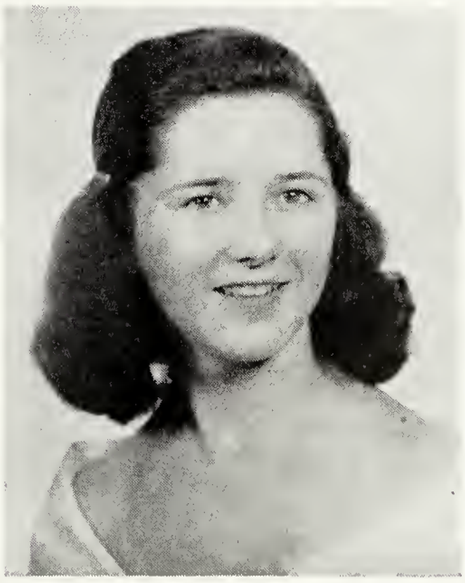

JUNE PAIGE COSBY
PAINTER, VIRGINIA
Academic
Rah Rah Duke! . . . "Come in and have a glass of coffee" . . . All-around girl.

High School Seniors

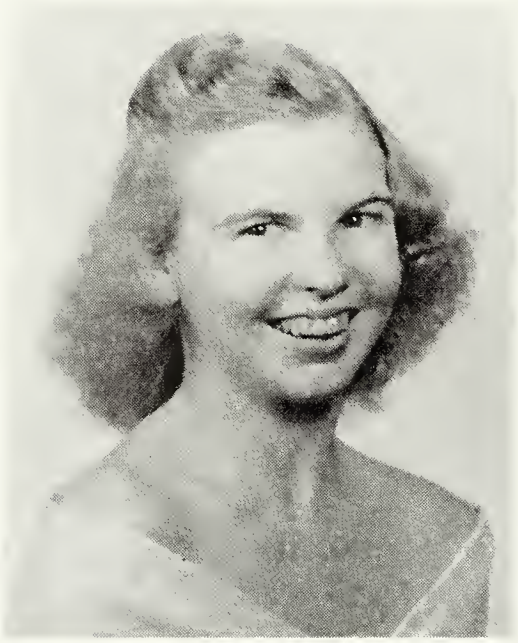

RENA ANN DEVEREUX
SPENCER, NORTH CAROLINA
General
"Debby"
Cute personality . . . music . . . that Southern drawl . . . cheery smile.

PATRICIA CAROL DUVALL
GAITHERSBURG, MARYLAND
Commercial
"Pat"
"If You're Lucky" . . . her career . . . reserved but friendly . . . sports.

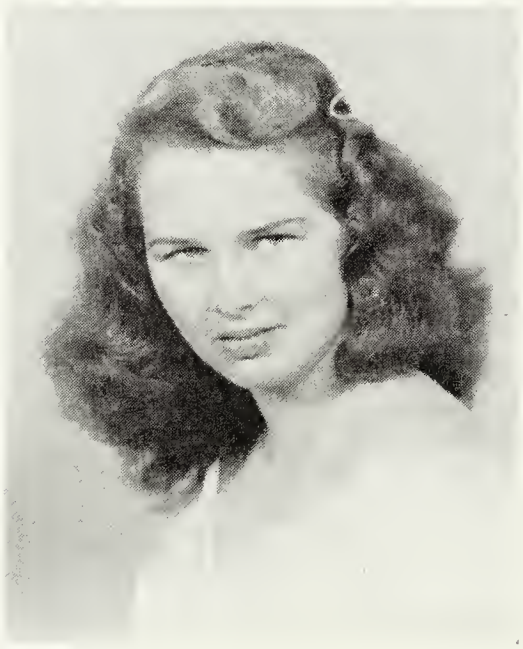

ELLEN EGLESON
ALEXANDRIA, VIRGINIA
General
"El"
Music . . . Paul . . . "Men are easy to understand" . . . University of Virginia.

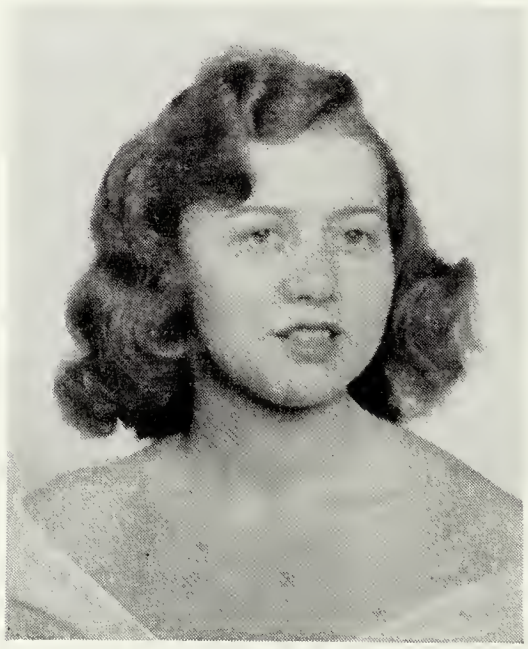

MABEL LOUISE GARDNER
MARTINSBURG, WEST VIRGINIA
Music
"Boots"
"It's all in your mind!" . . . happy-go-lucky . . . never a dull moment . . . "Where's the money-box?"

High School Seniors

ALICE ANN GATES
NORFOLK, VIRGINIA
General

Perpetual motion . . . "Dick" . . . football fan . . . University of Virginia. . . . Virginia Beach.

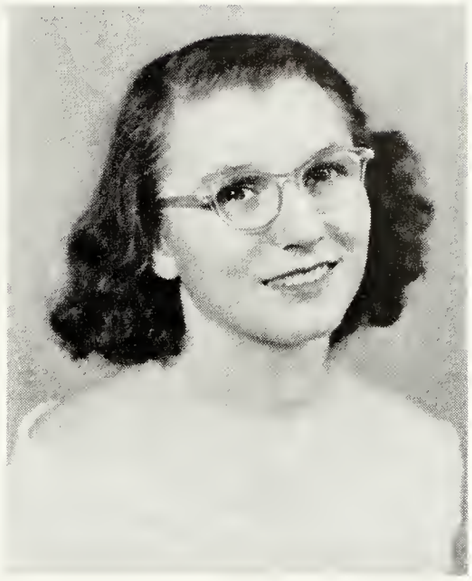

SHIRLEY MARSHALL
BLACKSTONE, VIRGINIA
General

Vivacious personality . . . smiling eyes . . . cheerful.

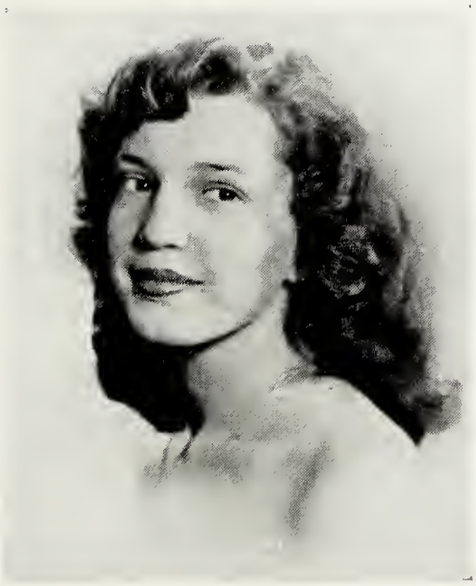

MARILYN ELAINE MEACHAM
ROCHESTER, NEW YORK
Academic
"Lyn"

Music . . . looks forward to week ends . . . "Now Is The Hour" . . . those eyes!

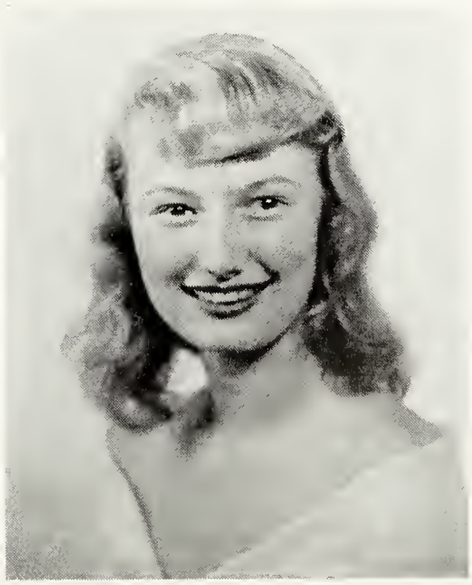

NANCY MORSE
ROCHESTER, NEW YORK
Academic
"Mousie"

Davy's fraternity pin . . . that smile . . . "Oh, what will I do?" . . . but—but—but—okay.

High School Seniors

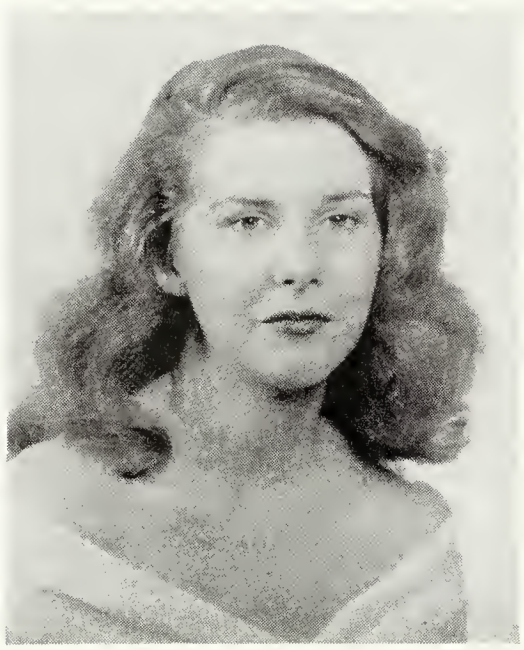

DAWN DENISE POWELL
Silver Springs, Maryland
Academic
Her art . . . "I heard from John today" . . . naval academies.

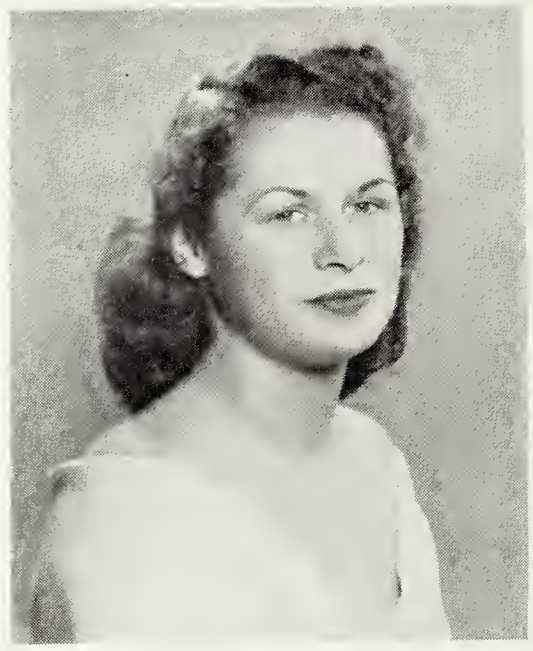

ABBY ANN RICHARDSON
Montville, New Jersey
Academic
Sports . . . "It's Been a Long, Long Time" . . . Randy.

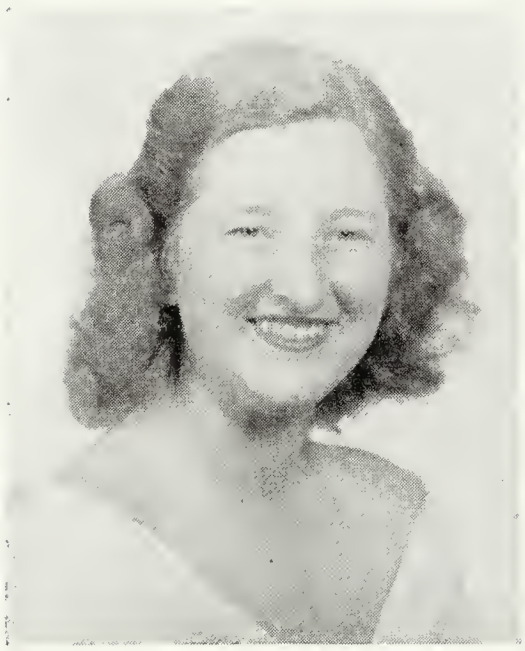

EMMA JEAN SHERMAN
Syracuse, New York
General
Vivid imagination . . . big smile . . . ambitious worker.

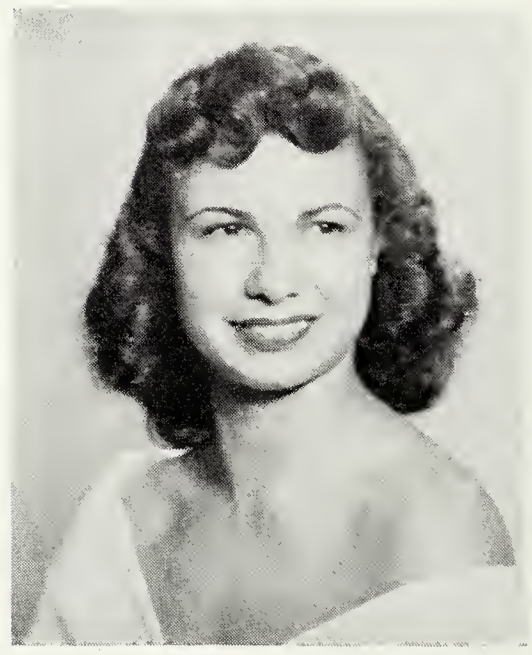

JOYCE KATHLEEN SICA
Manhasset, New York
Academic
Imagine her without a date . . . "Got to write a letter" . . . radiant smile.

High School Seniors

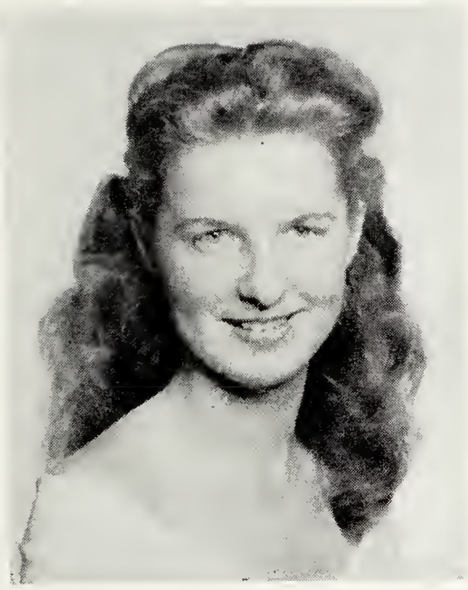

JOAN TENNANT
WASHINGTON, D. C.
General
"Jo"
Dramatics . . . that laugh . . . modeling . . . so subtle.

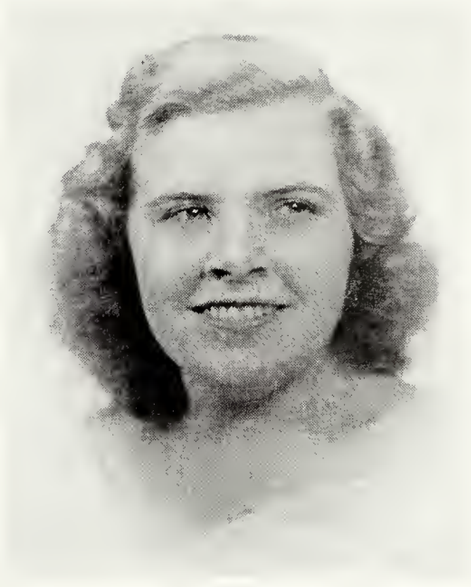

MARY LOUISE WALTON
FREDERICK'S HALL, VIRGINIA
Academic
"Mary Lou"
Our future lawyer . . . and then the shovel broke . . . her roaring laugh.

GUSSIE WOOLFOLK
HUNTINGTON, WEST VIRGINIA
Academic
Science . . . commutes to Huntington . . . dramatics . . . Jimmy.

Features

Most Beautiful

JOYCE SICA

Most Athletic

BEVERLY BROWN

Features

Most Attractive

NANCY MORSE

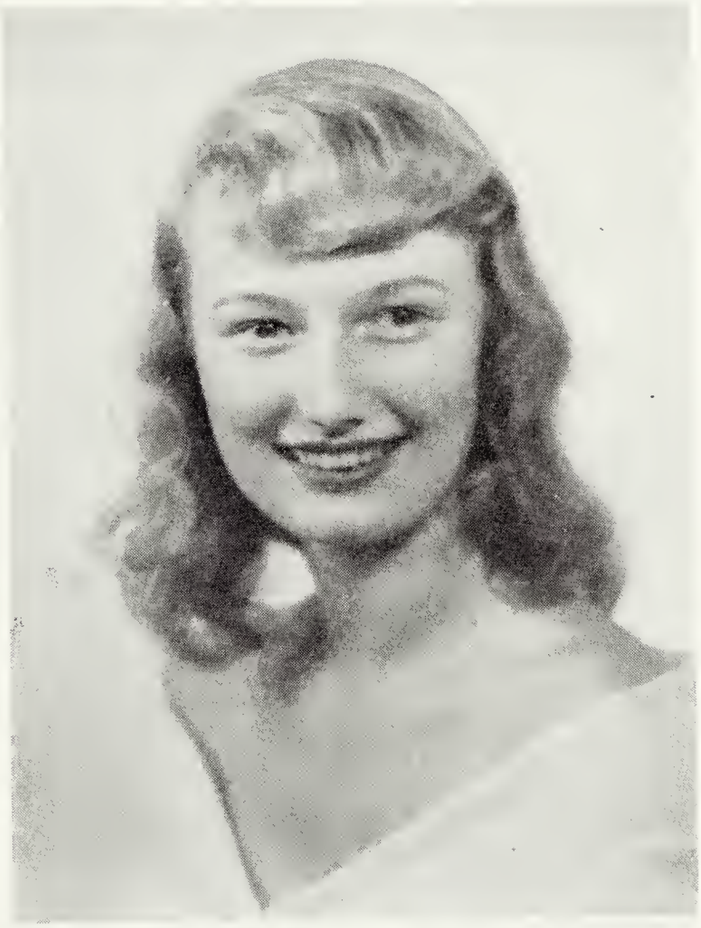

Most Intellectual

MABEL GARDNER

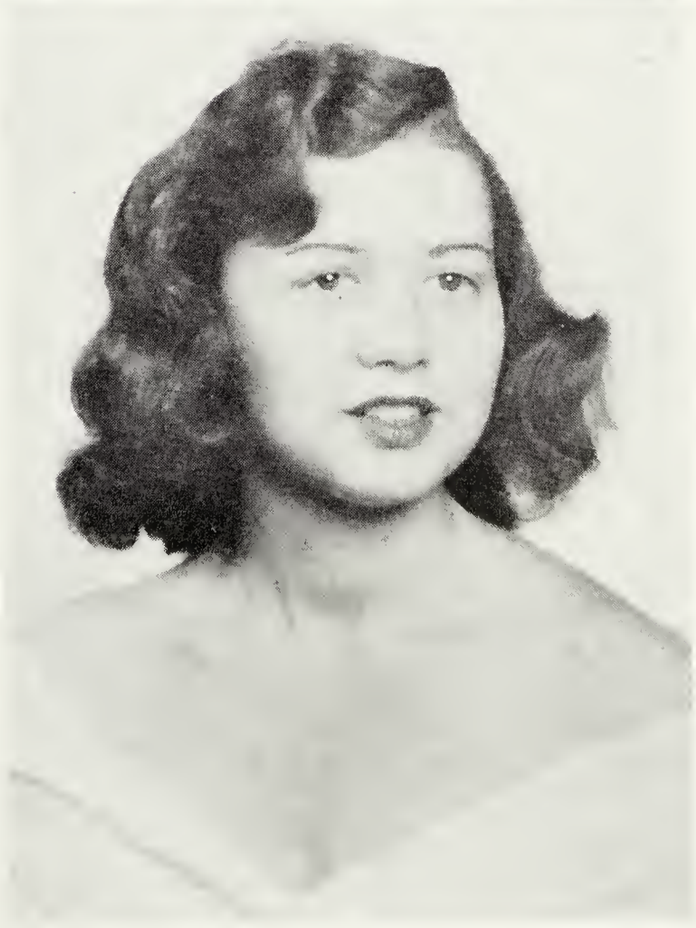

Snapshots

Snapshots

WARNING
WATCH FOR CHANGING SPEED LIMITS
PASS MARCHING TROOPS 10 MPH
ALL ROADS PATROLED

College Junior Class

OFFICERS

Elizabeth Sievering ..... *President*
Josephine Morelli ..... *Vice President*
Mary Ann Hanna ..... *Secretary*
Audrey Conkling ..... *Treasurer*

SPONSOR

Douglas A. Jones

Juniors

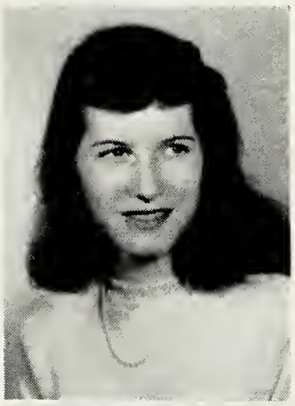

CHARLOTTE ALLEN
Cranbury, New Jersey
Home Economics

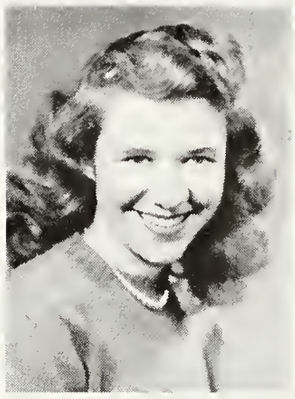

NOEL BLANKINSHIP
Blackstone, Virginia
Liberal Arts

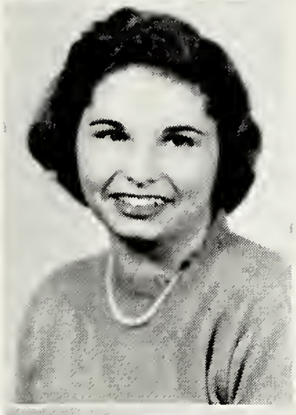

MARGARET ALLEN
Westfield, New Jersey
Liberal Arts

VIRGINIA BROWN
Tenafly, New Jersey
Liberal Arts

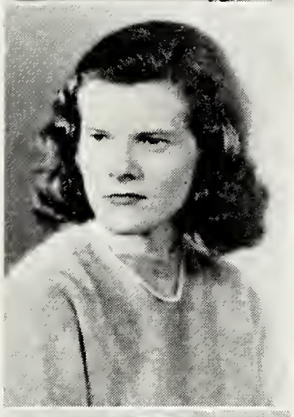

MARILYN BARR
Chicago, Illinois
Liberal Arts

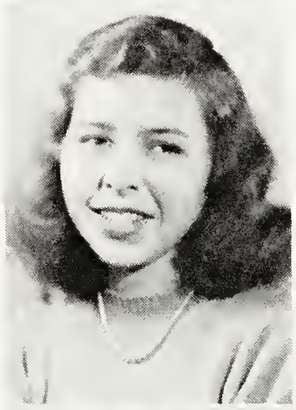

ELIZABETH BUCKLEY
Key West, Florida
Liberal Arts

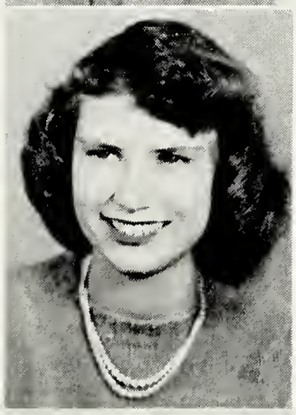

JOYCE BAYER
White Plains, New York
Liberal Arts

JANE BURBANK
Westfield, New Jersey
Commercial

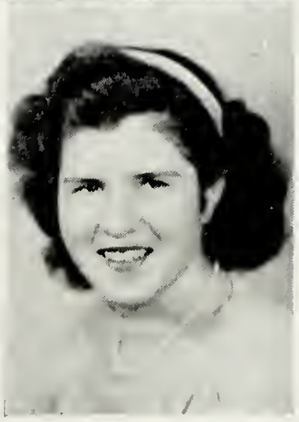

NANCY BERTELSEN
Pittsburgh, Pennsylvania
Commercial

DOLORES CASANAVE
Pelham Manor, New York
Music

Juniors

TINA LEE CASSELL
Cadiz, Ohio
Liberal Arts

BARBARA CURTISS
Watertown, Connecticut
Commercial

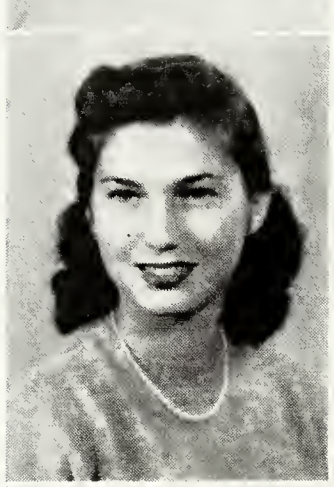

JOYCE CHARN
Evanston, Illinois
Liberal Arts

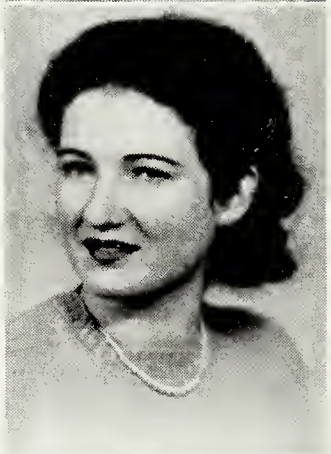

MARGARET DEAN
Cambridge, Maryland
Commercial

PAULINE COBB
Ruther Glen, Virginia
Liberal Arts

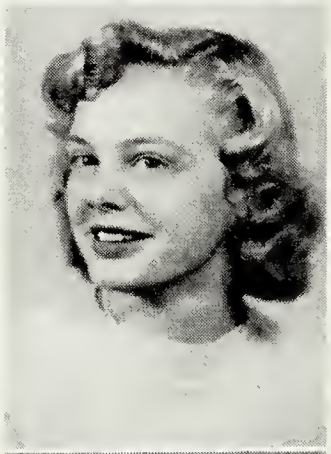

NATALIE DOWNS
Needham, Massachusetts
Liberal Arts

AUDREY CONKLING
Whitestone, New York
Liberal Arts

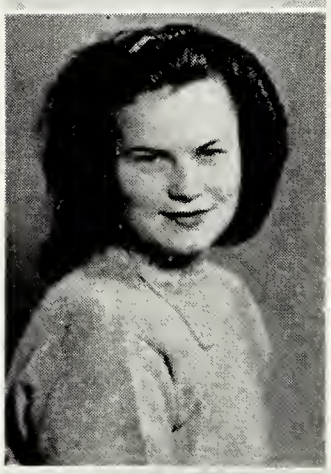

DOLORES DUFFY
Oceanside, New York
Liberal Arts

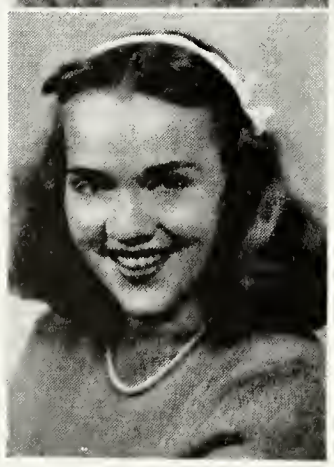

SUE CROOKS
New York, New York
Liberal Arts

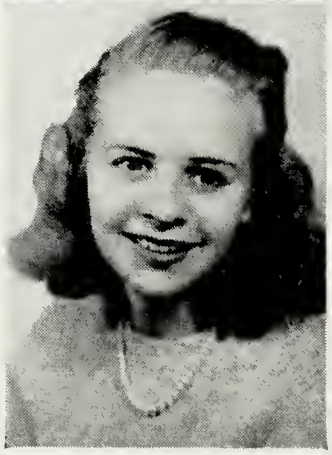

YVONNE DUVALL
Yonkers, New York
Art

Juniors

LORRAINE ESPOSITO
Bayonne, New Jersey
Liberal Arts

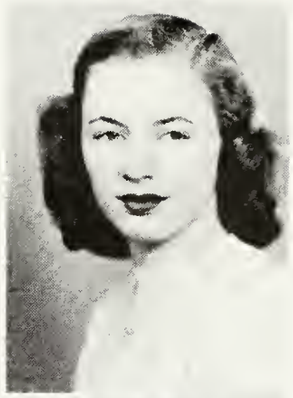

FRANCES GLASS
Richmond, Virginia
Liberal Arts

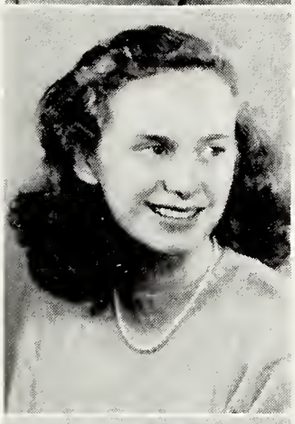

JOANN FOUCART
Mount Dora, Florida
Commercial

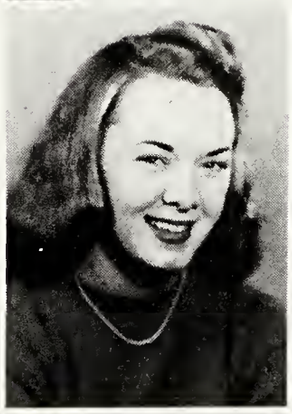

NORA GORDON
Commerce, Georgia
Liberal Arts

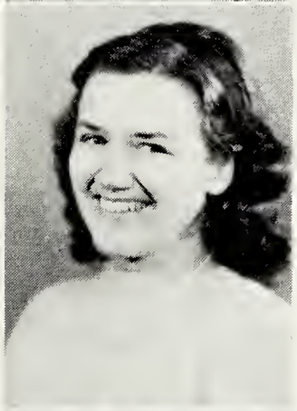

ANNE FOULKE
Amber, Pennsylvania
Liberal Arts

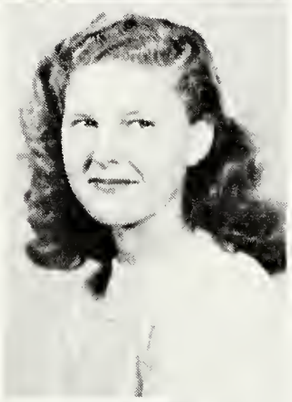

HELEN GUMPEL
Mamaroneck, New York
Liberal Arts

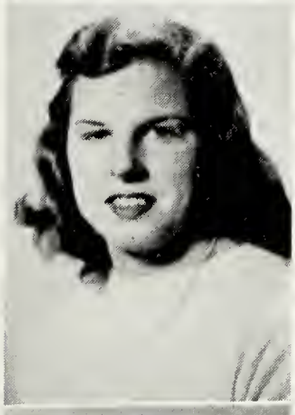

JEANNETTE FRANKENSTEIN
Kenilworth, Illinois
Liberal Arts

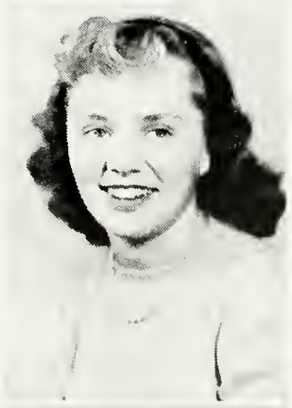

MARY ANNE HANNA
Lewistown, Pennsylvania
Physical Education

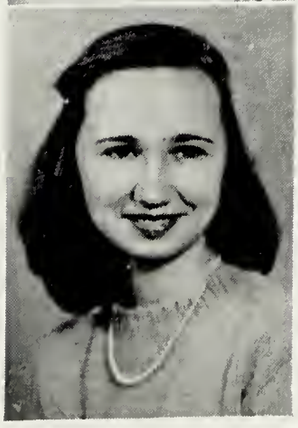

JANICE GILLETTE
Longmeadow, Massachusetts
Liberal Arts

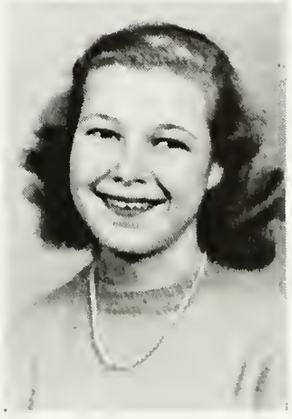

PATRICIA HARFORD
Flushing, New York
Commercial

Juniors

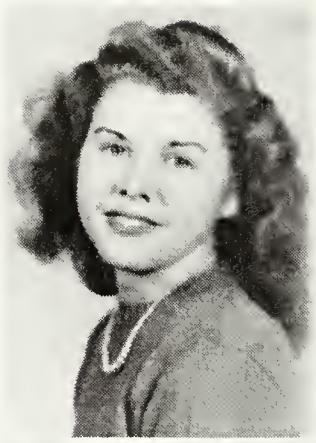

MARGARET HAUSER
Matawan, New Jersey
Liberal Arts

ELIZA JARMAN
Norristown, Pennsylvania
Art

JANE HEFFER
Rochester, New York
Liberal Arts

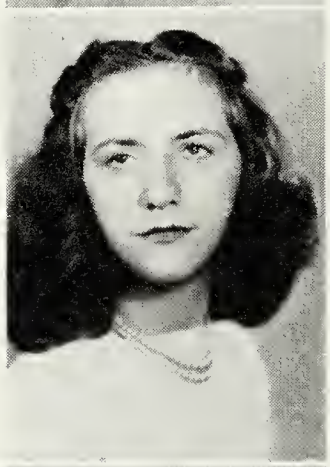

CARLENE JENKS
Clarksbury, West Virginia
Home Economics

VIRGINIA HOLLAND
Maywood, Illinois
Liberal Arts

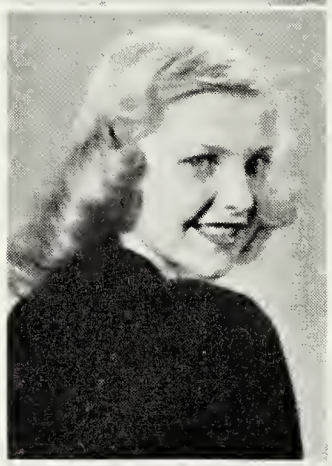

BEVERLY JOHNSON
Chicago, Illinois
Liberal Arts

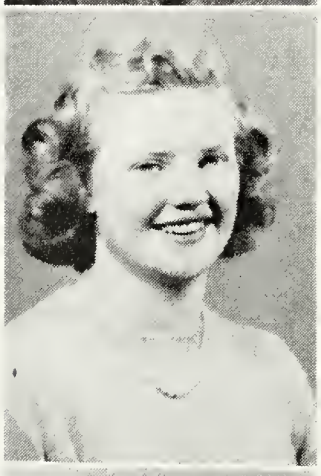

LOIS HOUSTON
Goshen, New York
Liberal Arts

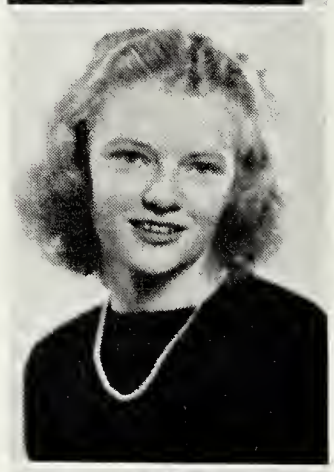

JEAN KINLAW
St. Pauls, North Carolina
Liberal Arts

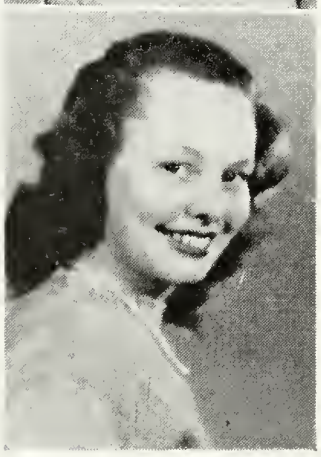

JANE HUDSON
Halifax, Virginia
Liberal Arts

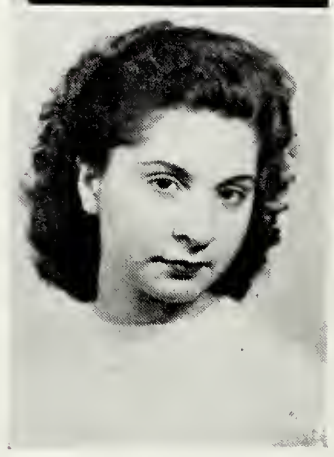

LUCRETIA KOSTIANES
Albion, Michigan
Liberal Arts

Juniors

RITA LANIGAN
Sunnyside, New York
Liberal Arts

HELENE MAHER
New York, New York
Commercial

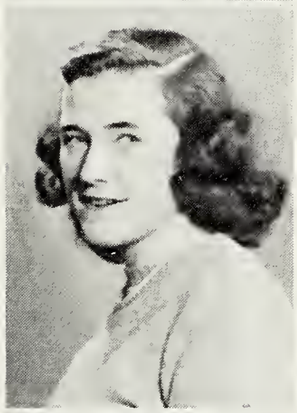

JANE LEARY
Arlington, Massachusetts
Liberal Arts

JEAN MALCOLM
Merion Station, Pennsylvania
Physical Education

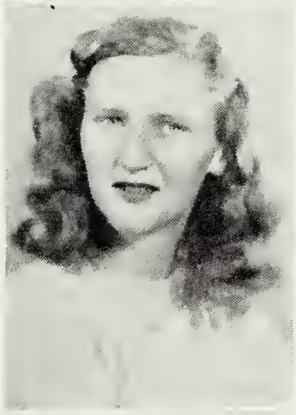

CAROLINE LEEMING
Providence, Rhode Island
Commercial

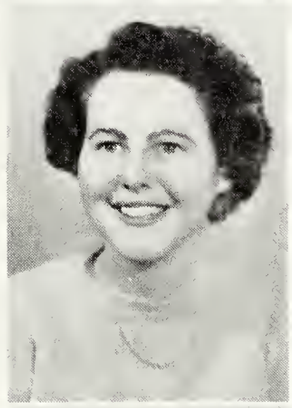

BARBARA MARSH
Melrose, Massachusetts
Liberal Arts

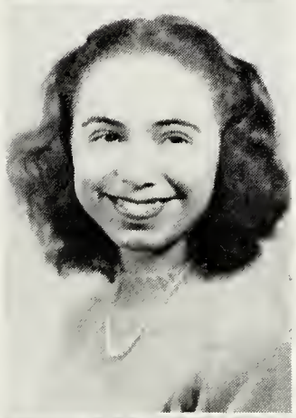

JUANITA LEONARD
Succasunna, New Jersey
Commercial

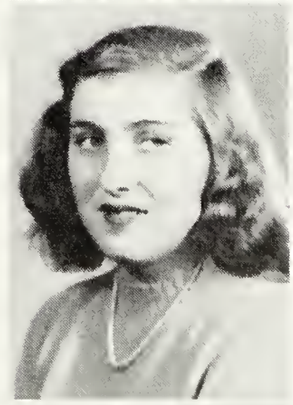

MIRIAM MASTERS
Columbus, Ohio
Liberal Arts

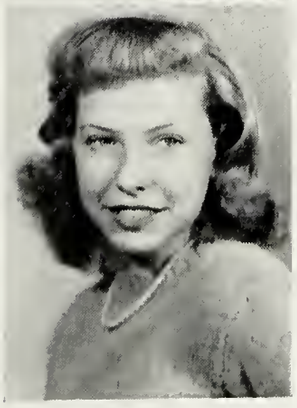

ELIZABETH LIVINGSTON
Upper Darby, Pennsylvania
Commercial

PATRICIA McKENNA
Manhasset, New York
Liberal Arts

Juniors

DONNA MILLER
Grosse Point Woods, Michigan
Commercial

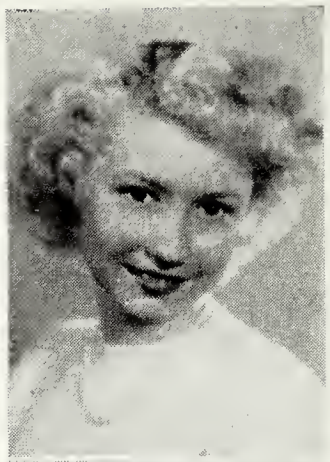

JOAN O'BRIAN
Jackson Heights, New York
Liberal Arts

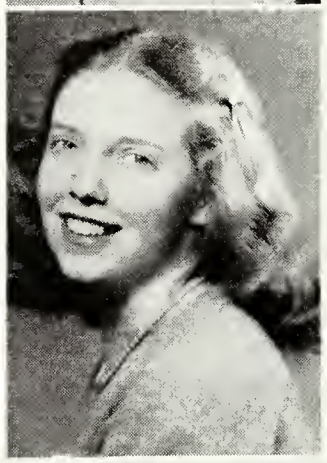

JANE MITCHELL
Blackstone, Virginia
Liberal Arts

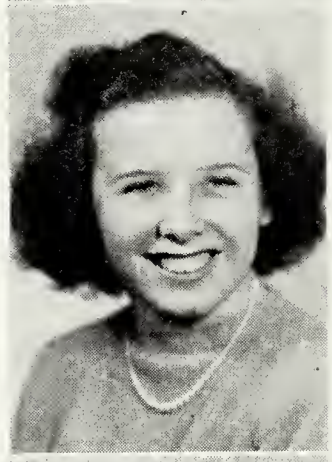

EVELYN OWEN
Brookneal, Virginia
Commercial

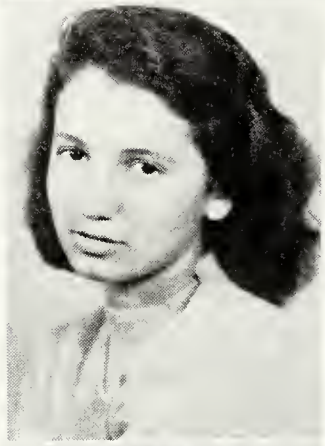

JOSEPHINE MORELLI
Malden, Massachusetts
Physical Education

ELIZABETH PALMER
Cowart, Virginia
Commercial

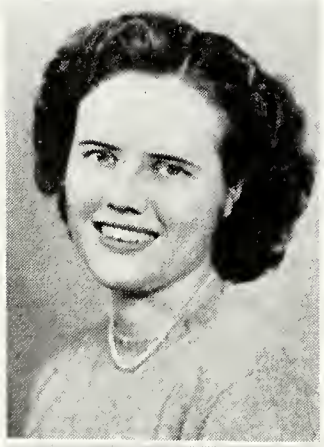

EILEEN MURPHY
New York, New York
Liberal Arts

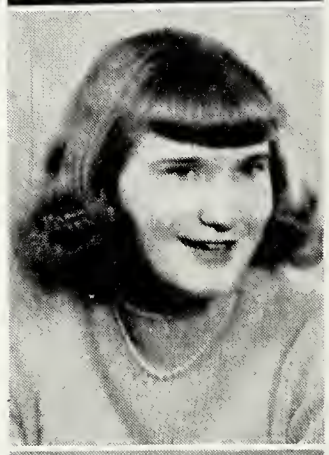

FRANCES ANNE PANKEY
Harrisonburg, Virginia
Liberal Arts

FLORENCE MUSCHLER
Aurora, Illinois
Liberal Arts

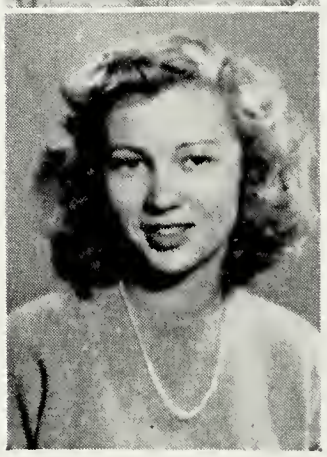

SHIRLEY PARSON
Stony Creek, Virginia
Liberal Arts

Juniors

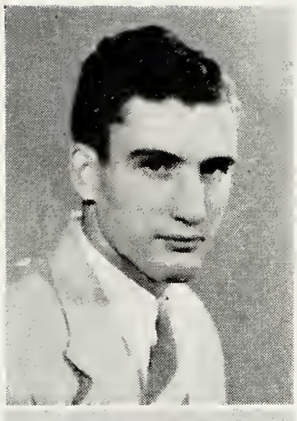

FRANCIS PECK
Blackstone, Virginia
Liberal Arts

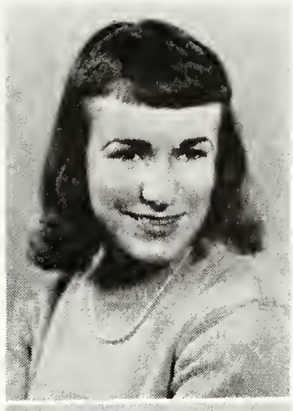

ADELE ROBINS
Maywood, New Jersey
Music

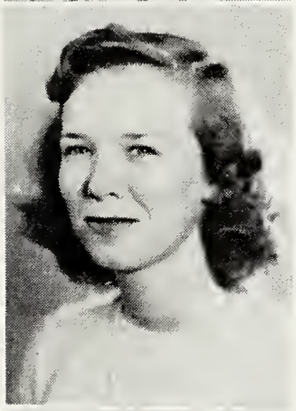

MARY ELIZABETH PERRY
Henderson, North Carolina
Liberal Arts

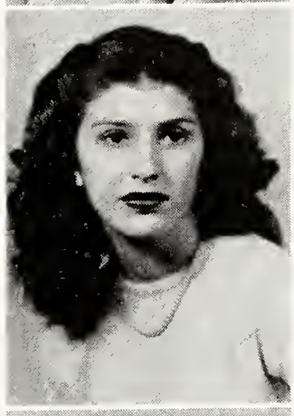

BARBARA RUBIN
Norfolk, Virginia
Liberal Arts

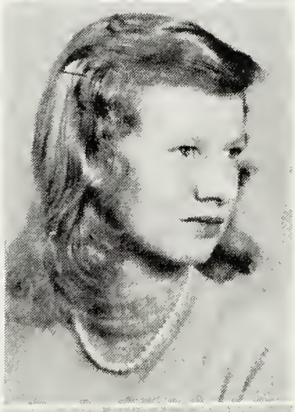

BARBARA PEUGEOT
Ossining, New York
Liberal Arts

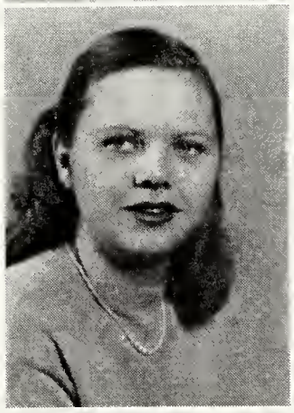

CAROLINE RUHE
Kew Gardens, New York
Commercial

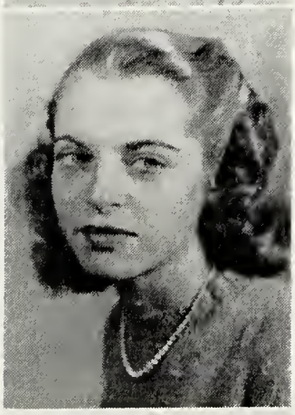

JEAN PLACE
Larchmont, New York
Commercial

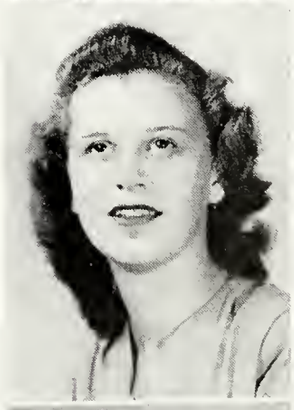

JANE RUST
Norfolk, Virginia
Commercial

ANNE LEE RIDDICK
Washington, D. C.
Liberal Arts

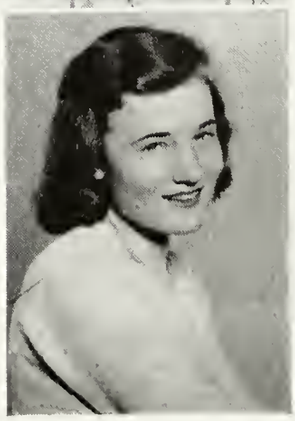

ELIZABETH SIEVERING
South Orange, New Jersey
Commercial

Juniors

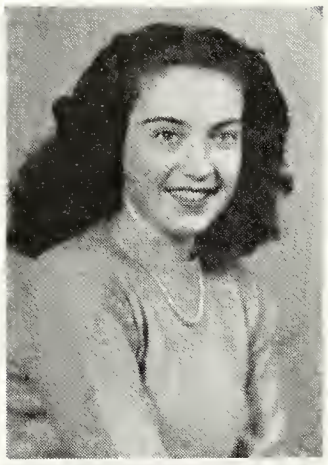

NETTIE MAE SKELTON
Blackstone, Virginia
Commercial

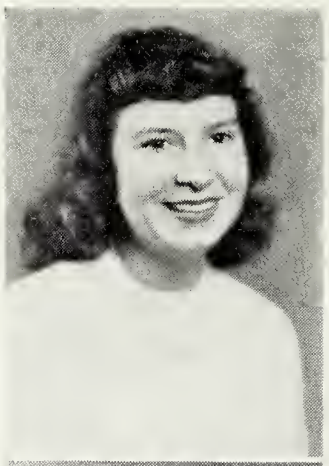

NANCY SMITH
Greensboro, North Carolina
Liberal Arts

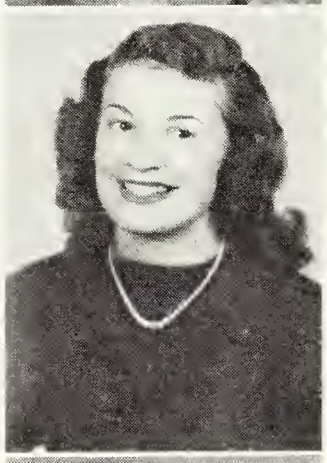

DOROTHY SLOCUM
Merrick, New York
Liberal Arts

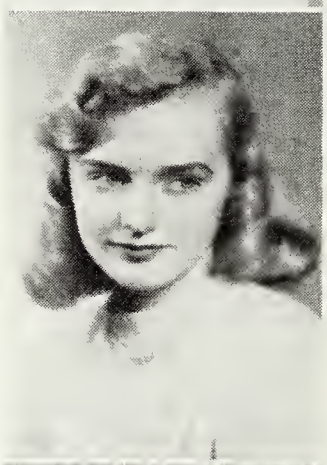

PHYLLIS SMITH
Manhasset, New York
Art

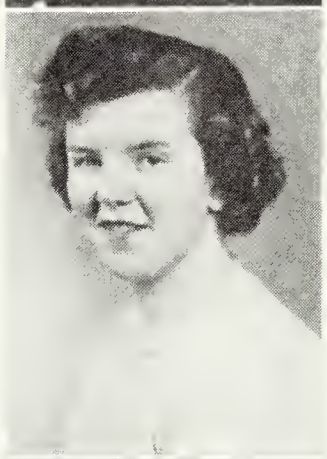

CAMILLA SMITH
Canaan, New York
Physical Education

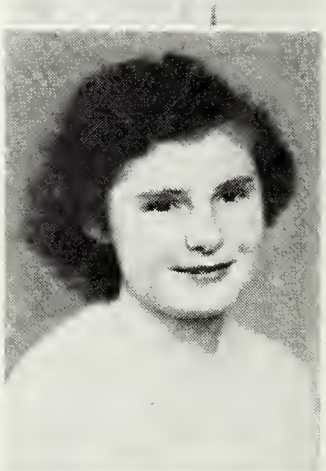

ANN SNEAD
Darby, Virginia
Home Economics

KATHLEEN SMITH
Riverton, Virginia
Liberal Arts

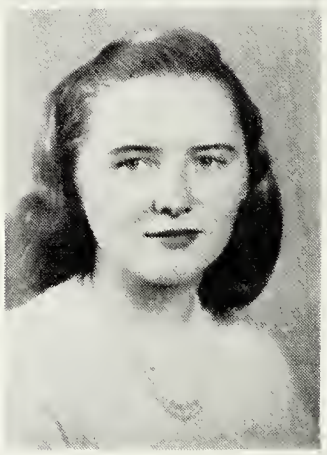

CAROLINE SOLBERG
Falmouth, Massachusetts
Liberal Arts

Juniors

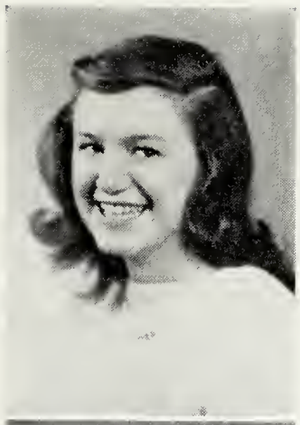

ANNA MAE STOCKLAS
Yonkers, New York
Art

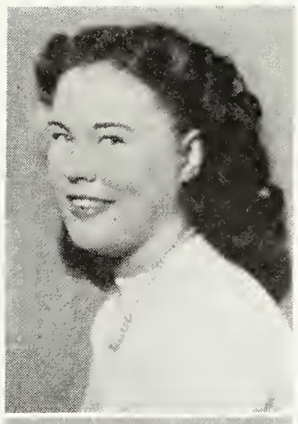

THELMA TILLEY
Wellville, Virginia
Commercial

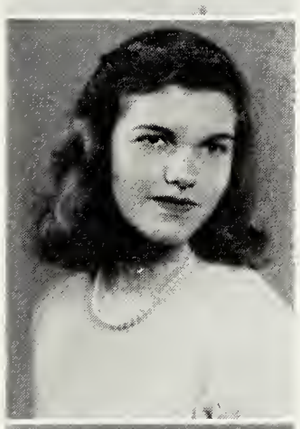

ELIZABETH SWEET
Arlington, Massachusetts
Liberal Arts

GRACE VAN ORNUM
Highland Park, Illinois
Liberal Arts

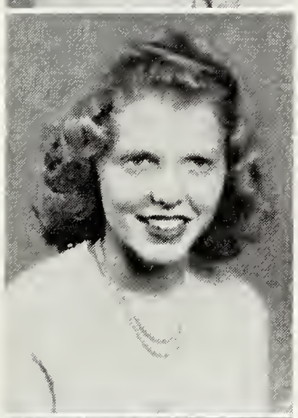

DIANE TAYLOR
Washington, D. C.
Home Economics

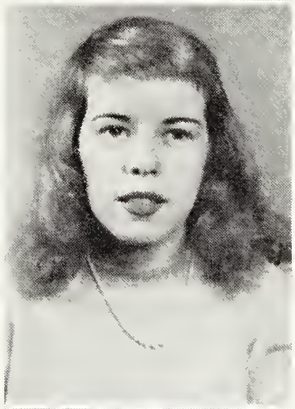

MARY JANE VIA
Portsmouth, Virginia
Home Economics

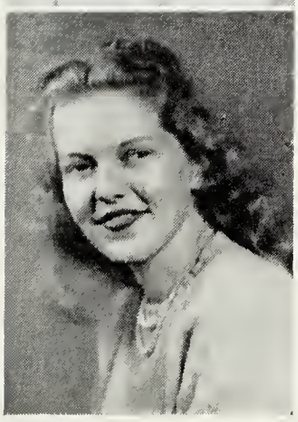

DORIS TEMPLE
Washington, D. C.
Commercial

RAYMOND VERNON
Blackstone, Virginia
Commercial

Juniors

JEANNE WAIBEL
Rochester, New York
Liberal Arts

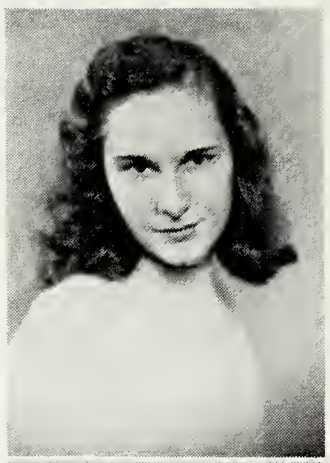

JEAN WEIKERT
Amber, Pennsylvania
Commercial

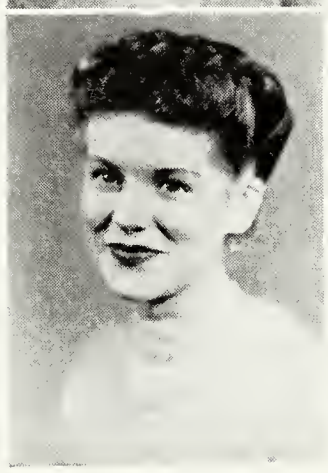

PATRICIA WATERS
Savannah, Georgia
Liberal Arts

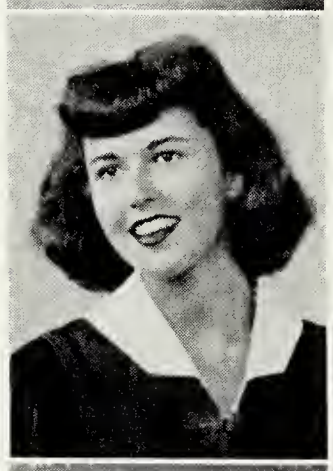

AUDREY WHITE
Brooklyn, New York
Liberal Arts

HARRIET WISNER
Ridgefield Park, New Jersey
Liberal Arts

ROBERT HARVEY
Blackstone, Virginia
Commercial
(*No picture available*)

JUNE MAYBERRY
Hughesville, Maryland
Liberal Arts
(*No picture available*)

Snapshots

High School Junior Class

OFFICERS

Helen Davis ..... *President*
Frances Parson ..... *Vice President*
Emmaline Weber ..... *Secretary*
Mary Jane Prichard ..... *Treasurer*

SPONSOR

Mrs. Douglas A. Jones

High School Juniors

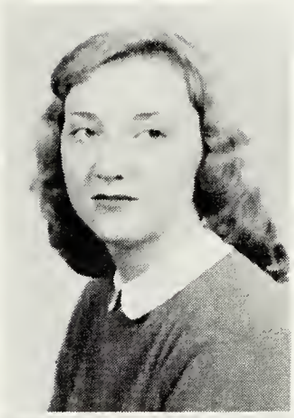

HELEN DAVIS
Ypsilanti, Michigan
General

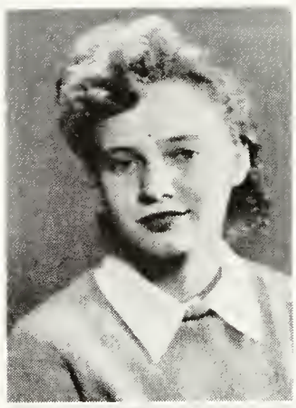

JUANITA LOVEJOY
Jackson Heights, New York
General

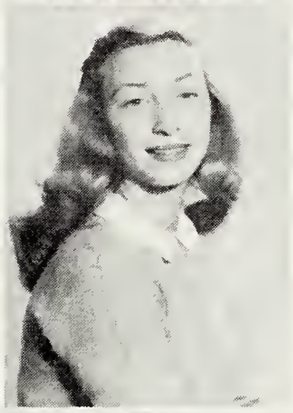

JUDITH GORDON
Forest Hills, New York
Academic

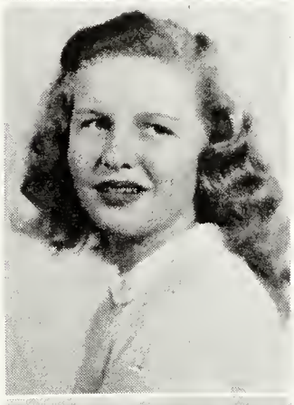

FRANCES PARSON
Stony Creek, Virginia
Academic

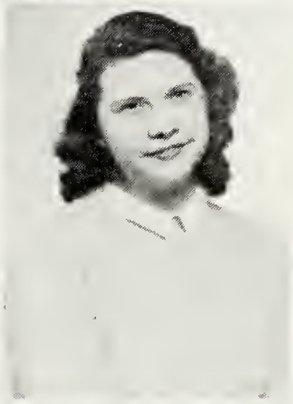

MARGARET IRVING
Fountainville, Pennsylvania
Academic

MARY JANE PRICHARD
Danville, Virginia
Academic

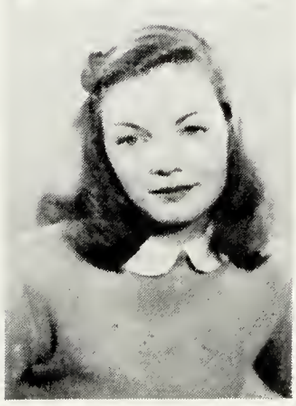

SUZANNE LADD
Washington, D. C.
Academic

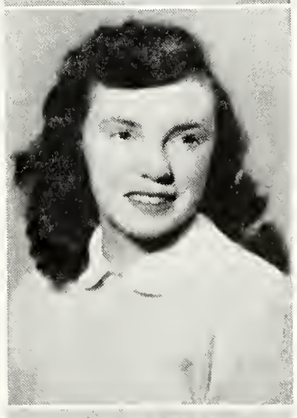

SALLY WEAVER
Forest Hills, New York
Academic

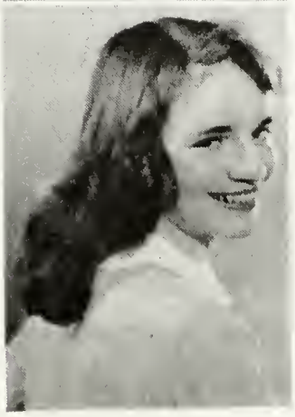

EMMALINE WEBER
Walpole, New Hampshire
Academic

Snapshots

Organizations

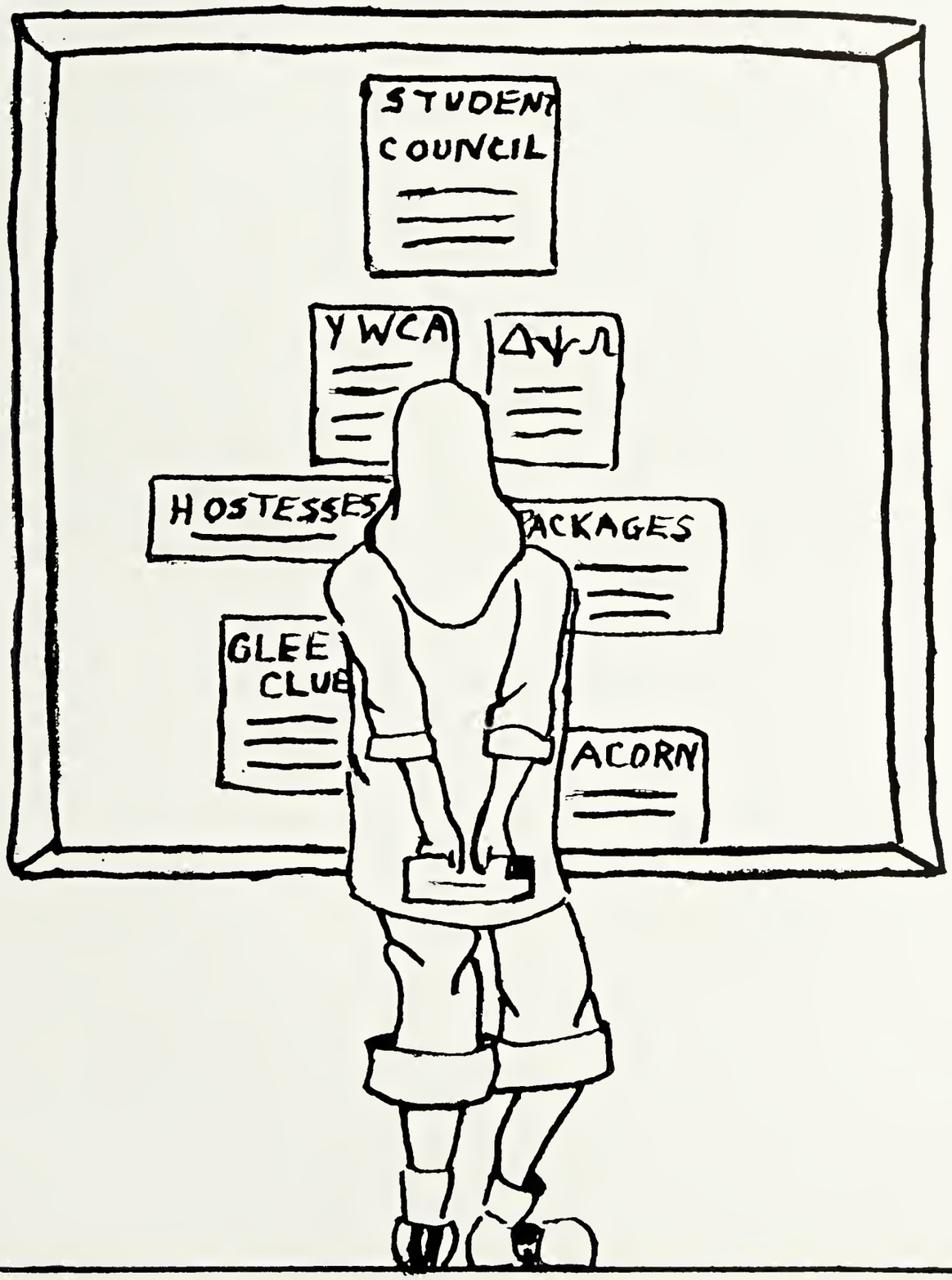

Student Council

OFFICERS

Elizabeth Hanna ..... *President*
Marion Appel ..... *Vice President*
Hilda Ruoff ..... *Corresponding Secretary*
Barbara Lanigan ..... *Recording Secretary*
Elizabeth Sievering ..... *Treasurer*

COLLEGE REPRESENTATIVES

Elizabeth Bunjevac
Dolores Casanave
Joanne Foucart
Mary Howell
Ann Jaeger
Jane Lawrence
Barbara Marsh
Josephine Morelli
Kathleen Smith

HIGH SCHOOL REPRESENTATIVES

Suzanne Ladd
Mary Lou Walton
Sally Weaver

ADVISER

Miss Clara G. Black

Y. W. C. A.

OFFICERS

Marion Oblinger . . . . . *President*
Barbara Lewis . . . . . *Vice President*
Marjorie Butera . . . . . *Corresponding Secretary*
Mabel Gardner . . . . . *Recording Secretary*
Prudence Welch . . . . . *Treasurer*

CABINET

Charlotte Allen
Barbara Habrich
Mary Ann Hanna
Virginia Holland
Marilyn Meacham
Audrey Torbert
Willene Walker
Sally Weaver

ADVISER

Miss Manette Fishwick

Art Club

Audrey Torbert . . . . . *President*

Elizabeth Bunjevac
Sue Crooks
June Cosby
Felice Fraioli
Elizabeth Hanna
Jane Lawrence
Barbara Lewis
Catherine Lonkay
Marie Martin
Lucile Mooney
June Peters
Jean Willadsen
Nancy Willey

SPONSOR
Douglas A. Jones

Delta Psi Omega

OFFICERS

Felice Fraioli . . . . . *President*
Joan Bierman . . . . . *Vice President*
Janet Perry . . . . . *Secretary*
Barbara Rubin . . . . . *Treasurer*

MEMBERS

Noel Blankinship
Marjorie Butera
Martha Colteryahn
Sue Crooks
Alice Deens
Patricia Eells
Mabel Gardner
Marie Guarini
Barbara Habrich
Lois Hall
Patricia Harford
Martha Hefler
Mary Howell
Mary Kingsland
Nancy Manship
Marie Martin
Lucile Mooney
June Peters
Marilyn Peterson
Lee Phillips
Enid Raff
Ruth Rapoport
Silvia Sanchez
Jane Smith
Gloria Socarras
Sally Walker
Nancy Willey

PLEDGES

Marion Appel
June Cosby
Ester DeGeeter
Yvonne Duvall
Bettie Flanders
Jane Grimes
Doris Henderson
Barbara Lanigan
Helen Pifer

SPONSOR

Miss Clara G. Black

Dining Room Hostesses

Bettie Flanders.....*Chairman*

Marion Appel
Jo Anne Blevins
Marjorie Butera
Mabel Gardner
Lois Hall
Elizabeth Hanna
Martha Hefler
Doris Henderson
Mary Kingsland
Barbara Lanigan
Marie Martin
Lucile Mooney
Marion Oblinger
Janet Perry
Barbara Rubin
Elizabeth Sievering
Nina Sommerville
Audrey Torbert
Mary Lou Walton
Patricia Waters

SPONSOR
Mrs. E. T. Crowson

Junior Hostesses

Dorothy Braster . . . . . *Chairman*
Catherine Lonkay . . . . . *Assistant Chairman*

Joan Bierman
Joyce Charn
Natahlie Downs
Lorraine Esposito
Joanne Foucart
Mary Ann Hanna
Ann Jaeger
Helene Maher
Mary Perry
June Peters
Annie Lee Riddick
Gaye Sanderson
Jean Shafer
Kathleen Smith
Sally Walker
Patricia Waters
Grace Van Ornum

SPONSOR
Miss Virginia B. Simkins

Studio Theatre

OFFICERS

Patricia Harford . . . . . *President*
Marie Martin . . . . . *Vice President*
Jean Willadsen . . . . . *Secretary*
Beverly Johnson . . . . . *Treasurer*

SPONSOR

Miss Clara G. Black

Acorn Staff

Mary Kingsland ..... *Editor*
Felice Fraioli ..... *Assistant Editor*
Nancy Willey ..... *Business Manager*
Natahlie Downs ..... *Assistant Business Manager*
Audrey Torbert ..... *Art Editor*

CLASS REPORTERS

Mary Ann Hanna ..... *College Junior Class*
Mabel Gardner ..... *High School Senior Class*
Suzanne Ladd ..... *High School Junior Class*

ADVISER

Woodrow Wilson Gordon

Glee Club

OFFICERS

Jo Anne Blevins . . . . . *President*
Dorothy Slocum . . . . . *Vice President*
Winifred Sweet . . . . . *Secretary*
Margaret Allen . . . . . *Treasurer*
Frances Glass . . . . . *Librarian*

MEMBERS

Marion Appel
Virginia Carter
Joyce Charn
Audrey Conkling
Ester DeGeeter
Ann Foulke
Mabel Gardner
Lois Houston
Jane Heffer
Virginia Holland
Jean Kinlaw
Jane Lawrence
Jane Leary
Nancy Manship
Barbara Marsh
Miriam Masters
Shirley Marshall
Frances Pankey
Barbara Peugeot
Helen Pifer
Lee Phillips
Adele Robins
Jane Smith
Caroline Solberg
Sally Weaver
Prudence Welch

DIRECTOR

Miss Terry Harris

Snapshots

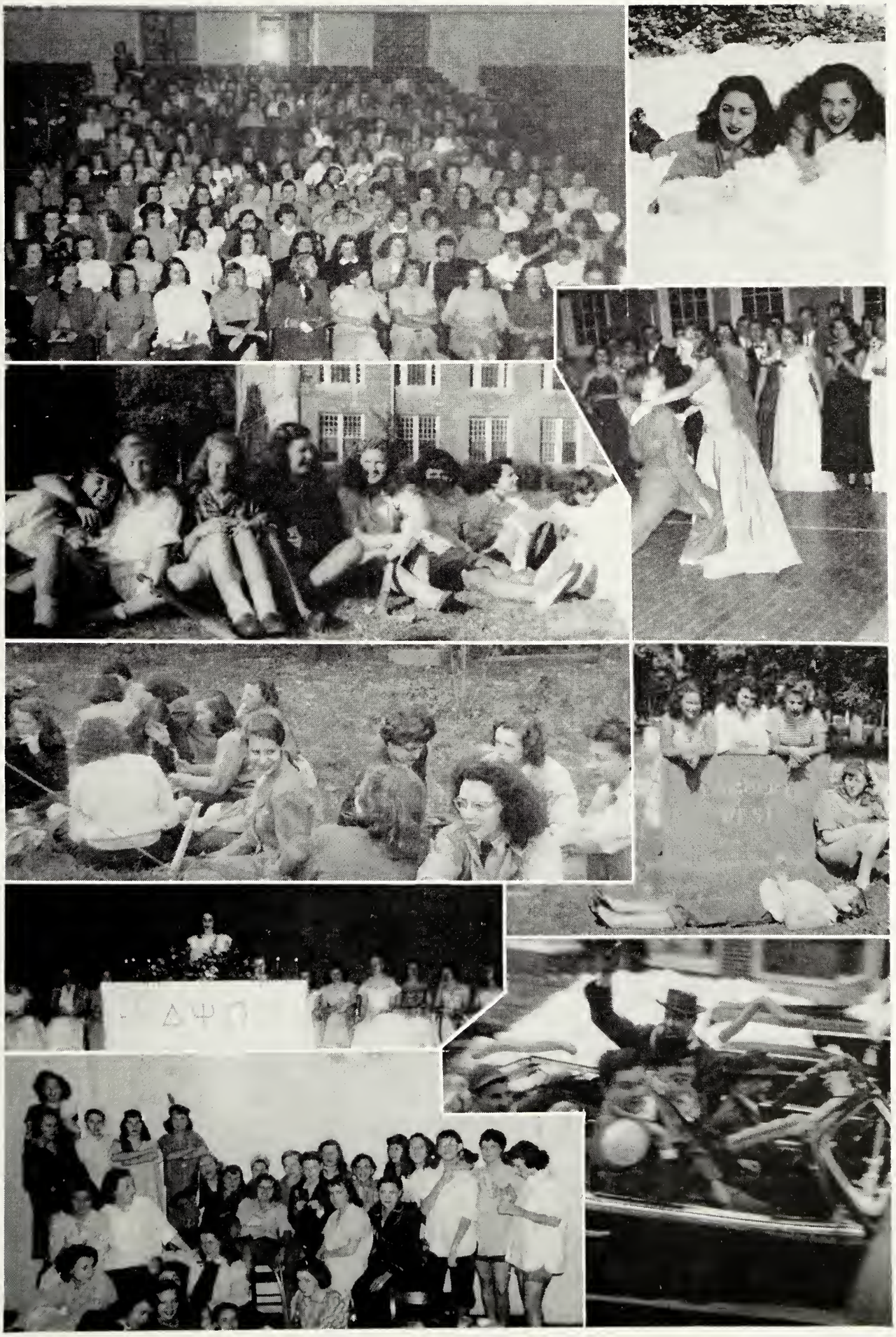

Snapshots

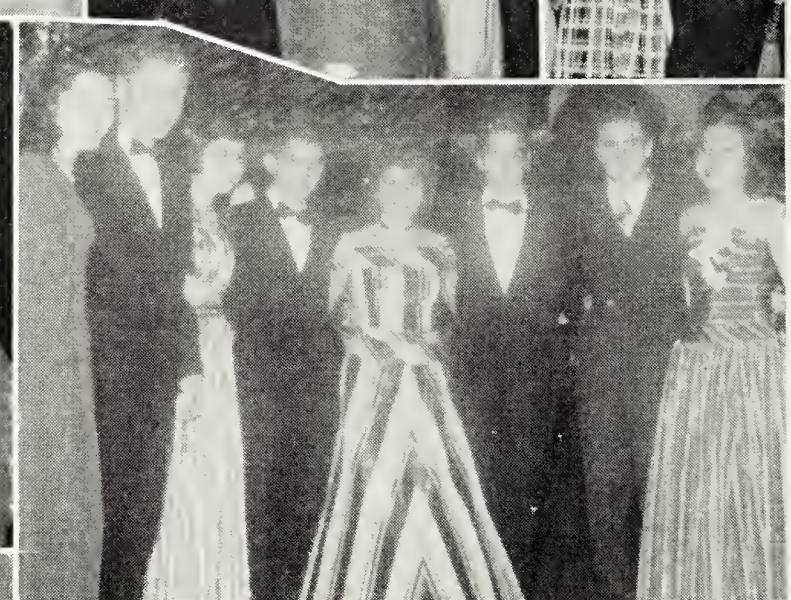

Athletics

Athletic Board

OFFICERS

Lois Hall ..... *President*
Janet Timken ..... *Vice President*
Dorothy Braster ..... *Secretary*
Martha Hefler ..... *Treasurer*
Elizabeth Bunjevac ..... *Business Manager*

REPRESENTATIVES

Nina Sommerville ..... *Cheerleaders*
Caroline Solberg ..... *Basketball*
Barbara Marsh ..... *Hockey*
Sally Walker ..... *Cubs*
Jean Malcolm ..... *Panthers*

ADVISER

Miss Linda Lamberti

Dol-Fin Club

OFFICERS

Janet Timken ..... *President*

Prudence Welch ..... *Vice President*

Jean Willadsen ..... *Secretary-Treasurer*

SPONSOR

Miss Linda Lamberti

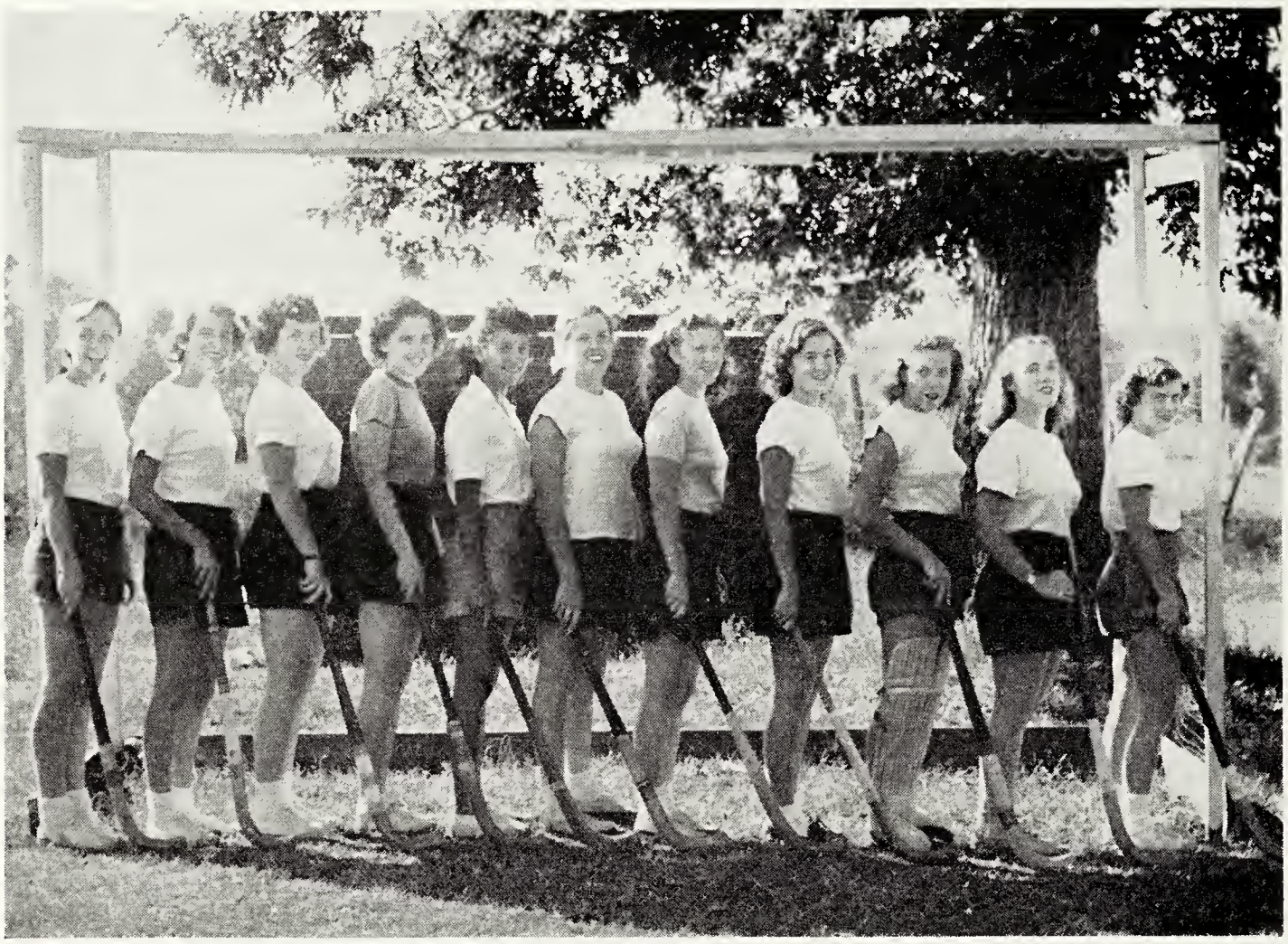

Panthers Hockey Team

Jean Malcolm, *Captain*

Sue Crooks
Jeannette Frankenstein
Helene Gumpel
Mary Ann Hanna
Elizabeth Livingston
Josephine Morelli
Jean Pearson
Elizabeth Sievering
Camilla Smith
Grace Van Ornum

Miss Linda Lamberti, *Coach*

Cubs Hockey Team

Sally Walker, *Captain*

Marjorie Butera
Marie Guarini
Lois Hall
Martha Hefler
Mary Howell
Marguerite Kerber
Jane Lawrence
Ruth Proffen
Jean Shafer
Janet Timken

Miss Linda Lamberti, *Coach*

Athletic Snapshots

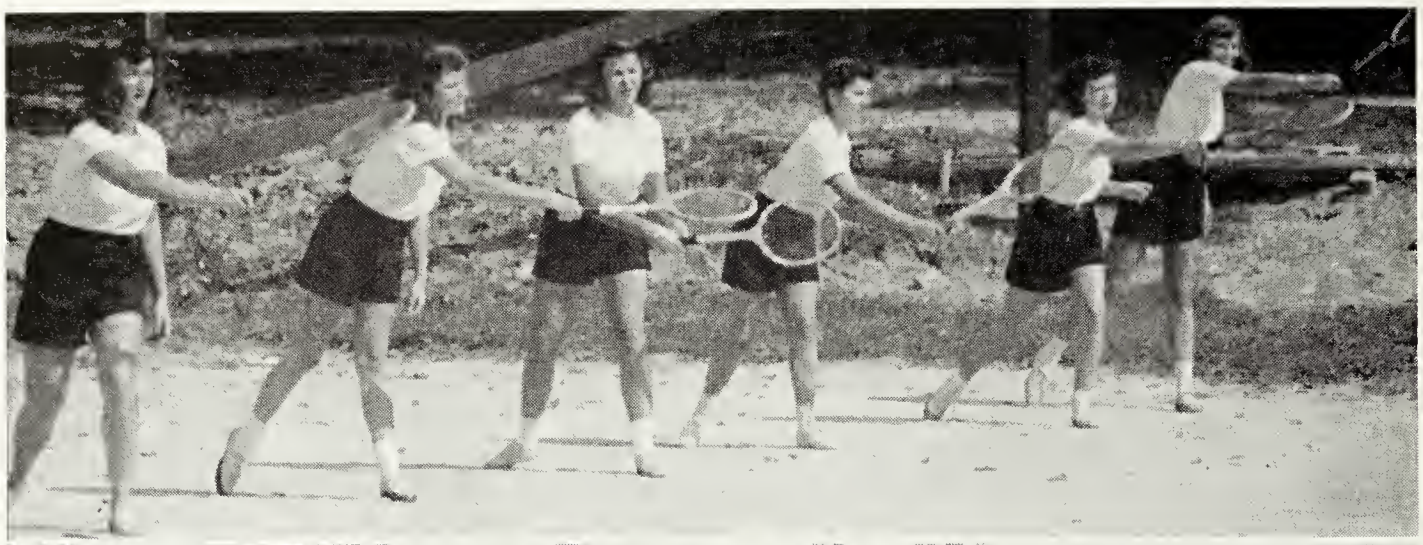

Advertisements

THE

L. B. SPENCER
DRUG COMPANY

The Rexall Store

BLACKSTONE, VIRGINIA

PEEBLES DEPARTMENT
STORE

"Peebles Quality"

THE PROGRESSIVE DEPARTMENT
STORE

BLACKSTONE, VIRGINIA

Compliments of
JACK WESTMORELAND
AMOCO
SERVICE STATION
North Main Street
BLACKSTONE, VIRGINIA

BLACKSTONE RESTAURANT
S. Main Street
BLACKSTONE, VIRGINIA

The Finest Foods in Town

Cafeteria, Kitchen, Dining-Room and
Room Service Equipment and Supplies
Also China, Glass, Silver, Cooking Utensils
Janitor and Sanitary Supplies

"From a Teaspoon to a Complete Installation"

THE STRAUS CO., INC.

PHONE 2-6536 RICHMOND 19, VA.

Write for our Catalogue or District Representative who will call to be of service.

BLACKSTONE PRODUCE COMPANY

Dealers in

Poultry, Eggs, Feeds and Seeds

Livestock of All Kinds

Baby Chicks in Season

Va.-U. S. Approved — Pullorum Controlled

BLACKSTONE, VIRGINIA

Compliments of

CAPITAL AIRLINES

For Reservations

To ANYWHERE

Phone Richmond-7-4605

Frank Dementi's

COLONIAL STUDIO

PHOTOGRAPHERS

9 EAST GRACE STREET

RICHMOND 19, VIRGINIA

For Complete Photography Service

Telephone Richmond-2-8998

Compliments of the

BLACKSTONE FUEL COMPANY

INCORPORATED

BLACKSTONE, VIRGINIA

Compliments of

SANITARY BARBER SHOP

AND

SANITARY BEAUTY SHOP

Phones 829—395

BLACKSTONE, VIRGINIA

Compliments of

FARMERS HARDWARE

AND

SUPPLY COMPANY

BLACKSTONE, VIRGINIA

NOTTOWAY DRUG COMPANY

The Community Drug Store

T. C. HAMLET, *Owner*

Phone Blackstone-175

Compliments of the

NOTTAWA THEATER

BLACKSTONE, VIRGINIA

THE BLACKSTONE CLEANERS

For Quality Service

Phone Blackstone-276

Because

MILK IS YOUR MOST
NEARLY PERFECT FOOD

You

SHOULD DRINK PLENTY
OF GOOD MILK *EVERY DAY*

RICHMOND
DAIRY COMPANY

RICHMOND, VIRGINIA

SHEPHERD'S MARKET

J. HARRY CASTLES, *Proprietor*

Everything to Eat

PHONE 46

Established 1900

BARROW GROCERY COMPANY

INCORPORATED

WHOLESALE GROCERS

DEALERS IN

HEAVY AND FANCY GROCERIES

PHONE 51

BLACKSTONE, VA.

DILLARD-CRAWLEY
HARDWARE CO., INC.

The House of Quality and Service

ELECTRICAL SUPPLIES — HARDWARE
BUILDING MATERIAL
And all small items of Hardware

We have been serving this
community since 1880
BLACKSTONE, VIRGINIA

Best Wishes
to the College Girls
from "PAPA"

Compliments of

M. E. STONE JEWELRY

Nottawa Theatre Building
301 South Main Street

BLACKSTONE, VIRGINIA

KAISER - FRAZER
CAB SERVICE COMPANY., INC.
Telephone 137
Brown and Maple Streets
BLACKSTONE, VIRGINIA

CITIZENS BANK AND
TRUST COMPANY

Service with Safety

"Since 1873"

BLACKSTONE, VIRGINIA

"Serving the Canteen Since
'Way Back When . . ."

NEHI
BOTTLING COMPANY

BLACKSTONE, VIRGINIA

Compliments of

CENTRAL CLEANING AND PRESSING SHOP

J. WALLACE MARSHALL, *Prop.*

BLACKSTONE, VIRGINIA

VIRGINIA STEAM LAUNDRY

AND

DRY CLEANING COMPANY

BLACKSTONE, VIRGINIA

Compliments of

STOKES-WILLIAMS & COMPANY

BLACKSTONE, VIRGINIA

HARDWARE

AND

FARM IMPLEMENTS

WESTERN AUTO ASSOCIATE STORE

HOME OWNED

A. I. HARRELSON

TIRES
AUTO PARTS

BATTERIES
ACCESSORIES

GENERAL ELECTRIC REFRIGERATORS
RANGES — WASHERS — RADIOS

DECCA RECORDS

BLACKSTONE, VIRGINIA

Compliments of

THE FIRST NATIONAL BANK

BLACKSTONE, VIRGINIA

MEMBER F. D. I. C.

Compliments of

WILLIAMS DEPARTMENT STORE

BLACKSTONE, VIRGINIA

Compliments of

The PATTERSON CAB CO.

Phone 15

AND

The NOTTAWAY TAVERN

Phone 385-W

"DOC" "LUM"

THE HUB

BLACKSTONE'S
BEST PLACE
TO SHOP

THE HUB

BLACKSTONE, VIRGINIA

MUSIC! NEWS! COMEDY!

Reaching
an Area
Covering
500,000
Population

"Your Good Listening Station"

WSVS

1,000 Watts

STUDIOS IN

Farmville
511

Crewe
3192

Blackstone
494

Bring Your Printing and Engraving Problems to Stone

IF YOU NEED . . .

Business and Professional Cards · Stationery
Calendars · Booklets · College Annuals
Theatre Programs · Advertising Folders
Social Stationery · Visiting Cards
Engraved Wedding Invitations
or Announcements

Our trained personnel will welcome an opportunity to serve you. Our more than sixty years of experience in the production of fine printing are at your disposal.

"SINCE 1883"

The Stone Printing and Manufacturing Company
116-132 North Jefferson Street · Dial 6688 · Roanoke, Virginia